

# THE NEW POWER EQUATION

**Power of i**

**Craig Johnson**  
**IBM Power Systems**

THE NEW POWER EQUATION

# Power Systems Software

- **IBM Systems Director**
- **IBM Active Energy Manager**
- **IBM Power Security Software**
- **IBM PowerHA**
- **IBM Power Operating Systems**
  - **AIX**
  - **IBM i**
  - **Linux**
- **IBM PowerVM**

# IBM Power Systems

System i

Power Systems

System p

*THE NEW POWER EQUATION*

# AIX, i and Linux all run on the #1 systems in the industry

## R4Q RISC & EPIC Server Revenue Share

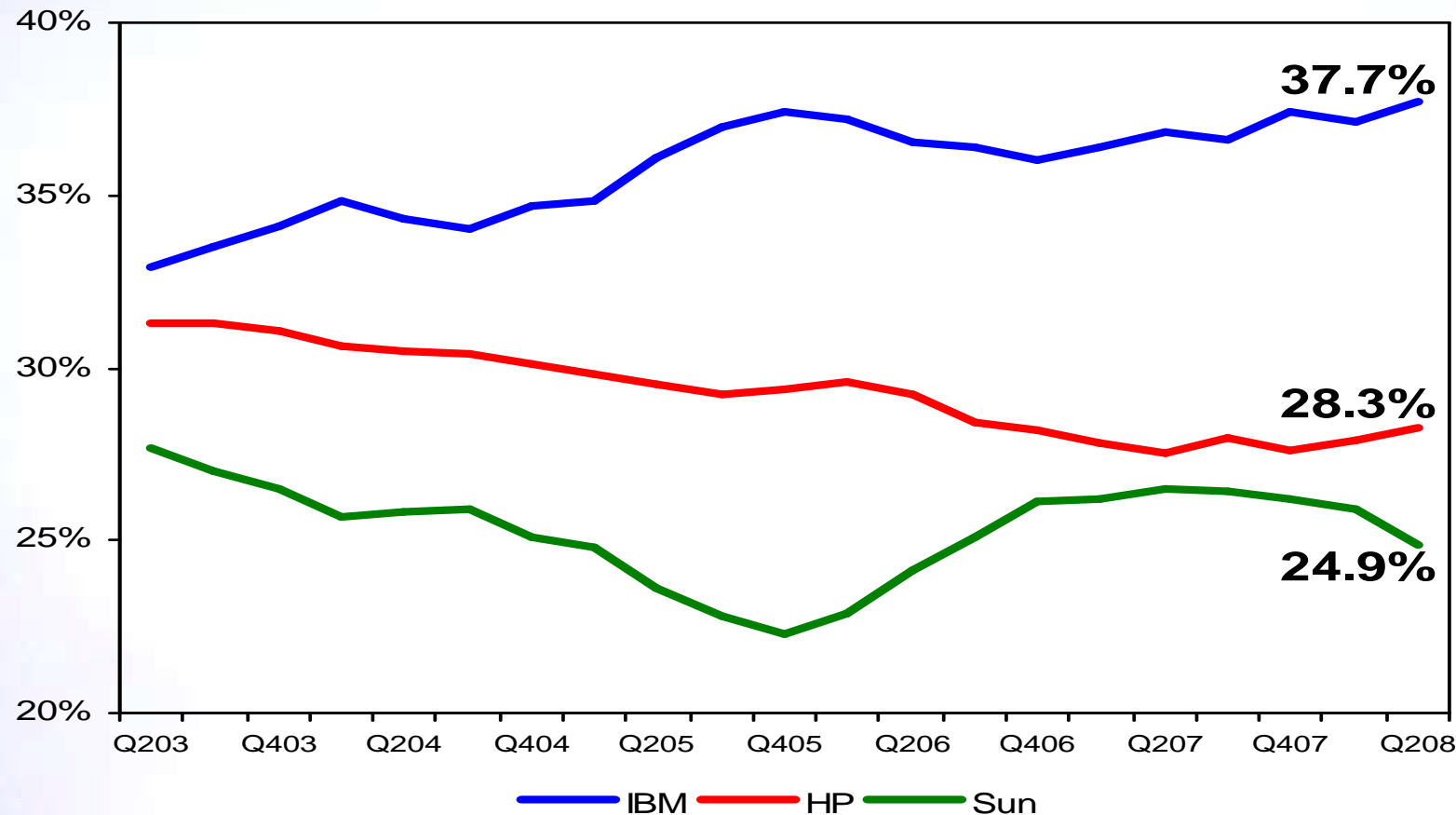

Source: IDC Quarterly Server Tracker Q208 release, August 2008

*THE NEW POWER EQUATION*

# Transforming Opportunity in the i Marketplace

*Over 15,000 solutions on the industry's  
leading platform for UNIX®, i and Linux® clients*

- Choice of operating system
- Industrial strength virtualization
- Single platform
- Leadership performance

*THE NEW POWER EQUATION*

# Easy-to-buy, Power Express Servers

*New growth options for i applications with expanded support for Power servers*

- ✓ Extended growth options for i clients on 4-core 520 and 8-core 550
- ✓ Easily add capacity with modular building blocks in the new 16-core Power 560 Express

**Power 560 Express**

**Power 550 Express**

**Power 520 Express**

**BladeCenter S and JS12**

*THE NEW POWER EQUATION*

## Power 520 Express IBM i Edition

Entry Servers	Power 520 1-core	Power 520 2-core	Power 520 4-core
Rack or Tower	19-inch rack Tower	19-inch rack Tower	19-inch rack Tower
Cores	1	2	4
Processor	4.2 GHz POWER6	4.2 GHz POWER6	4.2 GHz POWER6
Max GB memory	16 GB	32 GB	64 GB
Number of DASD in chassis	6	6	6
I/O Expansion	No	Yes	Yes
# of Loops (RIO or 12x)	0	1	2
LPARs	10	20	40
CoD	No	No	No
IBM i supported	i 5.4, i 6.1	i 5.4, i 6.1	i 5.4, i 6.1
IBM i Software Tier	P05	P10	P10
i Editions	Entry and Growth	30, 150, Unlimited Users and Solution	50, 150, Unlimited Users
CPW	4300	4300-8300	4300-15,600

*THE NEW POWER EQUATION*

## Power 550 Express IBM i Edition

Entry Servers	Power 550 2-core	Power 550 4-core	Power 550 6-core	Power 550 8-core
Rack or Tower	19-inch rack Tower	19-inch rack Tower	19-inch rack Tower	19-inch rack Tower
Cores	2	4	6	8
Processor	3.5 or 4.2 GHz POWER6	3.5 or 4.2 GHz POWER6	3.5 or 4.2 GHz POWER6	3.5 or 4.2 GHz POWER6
Max GB memory	64 GB	128 GB	192 GB	256 GB
Number of DASD in chassis	6	6	6	6
I/O Expansion	Yes	Yes	Yes	Yes
# of Loops (RIO or 12x)	1	2	2	2
LPARs	20	40	60	80
CoD	No	No	No	No
IBM i supported	i 5.4, i 6.1	i 5.4, i 6.1	i 5.4, i 6.1	i 5.4, i 6.1
IBM i Software Tier	P20	P20	P20	P20
i Editions	i Edition	i Edition and Solution Editions	i Edition	i Edition
CPW	4.2 GHz = 4800-9200 3.5 GHz = 4000-7750	4.2 GHz = 4800-18000 3.5 GHz = 4000-15000	4.2 GHz = 4800-23850 3.5 GHz = 4000-20300	4.2GHz =4800-32650 3.5GHz =4000-27600

*THE NEW POWER EQUATION*

## Expanded server support for Enterprise clients

- **New Power 560 16-core system (8234-EMA)**

- 3.6 GHz POWER6 processors
- Max CPW: 48,500
- 4, 8, and 16 core Express configurations
- i 6.1 support

IBM Power 560

- **New Power 570 32-core system (9117-MMA)**

- 4.2 GHz POWER6 processors
- Max CPW: 104,800
- 8, 16, 24, and 32-core configurations
- i 5.4 and i 6.1 support

IBM Power 570

- **Enhanced Power 570 16-core system (9117-MMA)**

- 5.0 GHz POWER6 processors
- Max CPW: 77,600
- 4, 8, 12, 16-core configurations
- i 5.4 and i 6.1 support

*THE NEW POWER EQUATION*

Management

Energy

Security

Availability

OS and Integration

Virtualization

Power™  
Systems Software

*THE NEW POWER EQUATION*

© 2008 IBM Corporation

## New Economics

*Optimizing IT with industrial strength virtualization*

**64% of Power Systems  
shipped with PowerVM  
in 1H08**

*THE NEW POWER EQUATION*

# PowerVM Technologies

- **Logical Partitioning**  
Support for multiple operating environments
- **Dynamic Logical Partitioning**  
Micro-partitioning, resource movement
- **Multiple Shared Processor Pools**  
Cap processor resources for a group of partitions
- **Virtual I/O Server**  
Virtualizes resources for client partitions
- **Integrated Virtualization Manager**  
Simplifies partition management for entry systems
- **Lx86**  
Supports x86 Linux applications
- **Live Partition Mobility**  
Move running AIX and Linux partitions
- **System Planning Tool**  
Simplifies the planning for and installation of Power servers with PowerVM

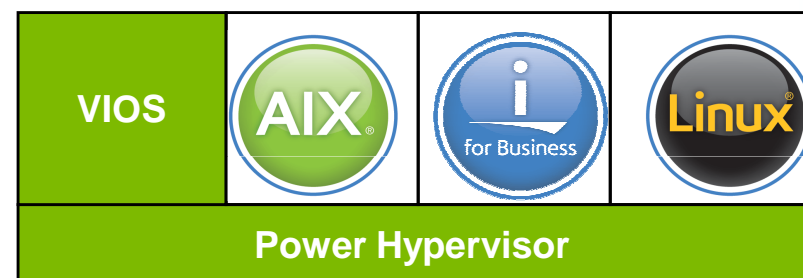

*THE NEW POWER EQUATION*

# Virtualization with PowerVM

## ■ PowerVM VIOS Based Virtualization

- i partition uses I/O resources from a VIOS partition
- VIOS also provides virtualization for AIX and Linux partitions
- Included with PowerVM Editions
- Requires POWER6 processor-based systems and i 6.1
- Supports DS3400, DS4700, DS4800, DS8100 and DS8300

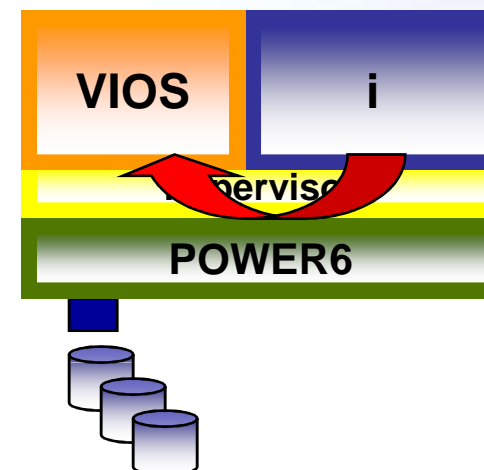

## ■ Integrated Virtualization Manager

- Tool that runs in VIOS partition for creating and managing partitions
- Provides an alternative to HMC for LPAR management
- Requires VIOS to own i I/O resources
- Included with PowerVM Editions

THE NEW POWER EQUATION

# PowerVM Editions

- **PowerVM Editions**

- Express
- Standard
- Enterprise

- **One virtualization approach across Power servers**

**PowerVM Editions**

	Express	Standard	Enterprise
<b>Maximum LPARs</b>	1+2 / Server	10 / Core	10 / Core
<b>Management</b>	IVM	IVM, HMC	IVM, HMC
<b>Virtual I/O Server</b>	✓	✓	✓
<b>Lx86</b>	✓	✓	✓
<b>Multiple Shared Processor Pools</b>		✓	✓
<b>Live Partition Mobility</b>			✓

Selected PowerVM technologies are not available on all models

*THE NEW POWER EQUATION*

## SOD: PowerVM Active Memory Sharing

- *IBM intends to enhance PowerVM with Active Memory Sharing, an advanced memory virtualization technology, in 2009. Active Memory Sharing will intelligently flow memory from one partition to another for increased utilization and flexibility of memory usage.*
- **Memory virtualization enhancement for Power Systems**
  - Memory dynamically allocated based on partition's workload demands
  - Contents of memory written to a paging device
  - Improves memory utilization
- **Designed for partitions with variable memory requirements**
  - Low average memory requirements
  - Active/inactive environments
  - Workloads that peak at different times across the partitions
- **Planned to be available with PowerVM Enterprise Edition**
  - AIX 6.1, Linux and i 6.1 partitions that use VIOS and shared processors
  - POWER6 processor-based systems

*THE NEW POWER EQUATION*

\* All statements regarding IBM's future direction and intent are subject to change or withdrawal without notice, and represent goals and objectives only.

# Active Memory Sharing Enables Higher Memory Utilization

- **Partitions with dedicated memory**

- Memory is allocated to partitions
- As workload demands change, memory remains dedicated
- Memory allocation is not optimized to workload

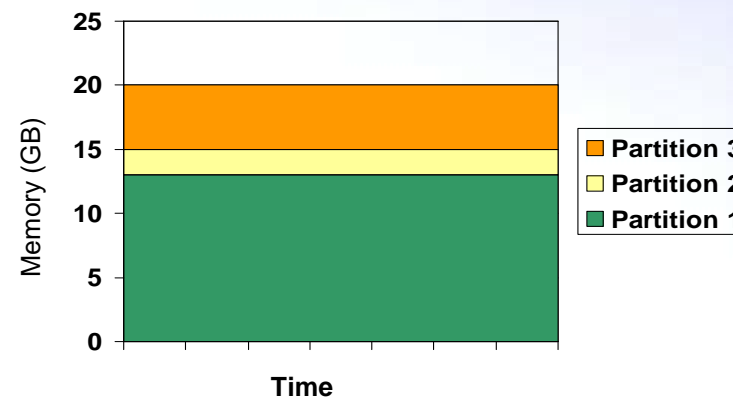

- **Partitions with shared memory**

- Memory is allocated to shared pool
- Memory is used by partition that needs it, enabling an additional partition to be added within same memory footprint
- Higher memory utilization

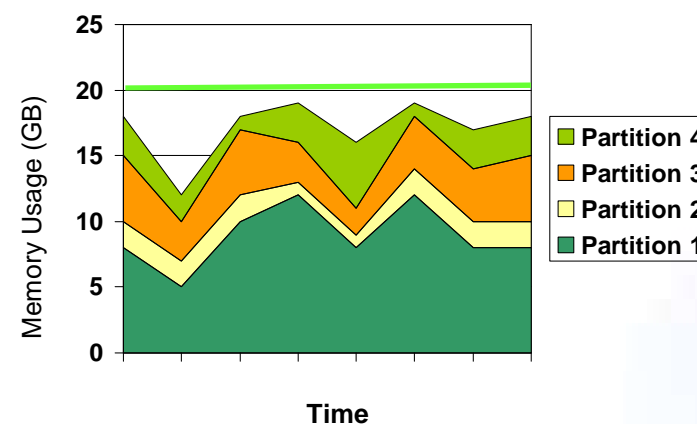

*THE NEW POWER EQUATION*

\* All statements regarding IBM's future direction and intent are subject to change or withdrawal without notice, and represent goals and objectives only.

# Active Memory Sharing Examples

- **Around the World**

- Partitions support workloads with memory demands that peak at different times

- **Day and Night**

- Partitions support day time web applications and night time batch

- **Infrequent use**

- Large number of partitions with sporadic use

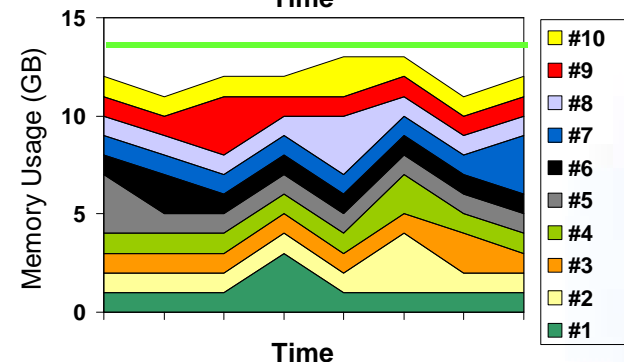
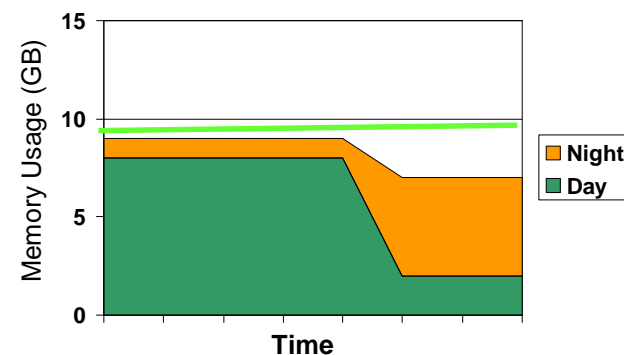
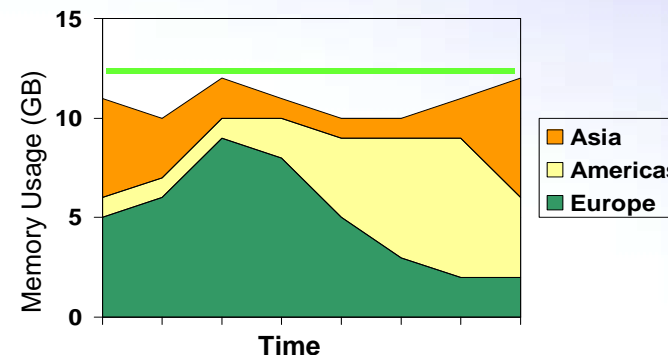

*THE NEW POWER EQUATION*

\* All statements regarding IBM's future direction and intent are subject to change or withdrawal without notice, and represent goals and objectives only.

# Shared Infrastructure

*i Positioned as a Tier 1 Platform on Power Systems*

**Multi-OS support:  
UNIX, i and Linux**

**Over 15,000 applications**

**Share processor, memory  
and I/O across operating  
environments**

*THE NEW POWER EQUATION*

*THE NEW POWER EQUATION*

# i Architecture

## Single Level Store

Automates & optimizes storage management

## Object Based Architecture

Enables integrity, security, virus-resistance

## Integration

Integrates business components, e.g. database

## Work Management

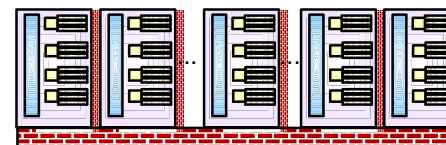

Provides built-in application virtualization

## Technology Independent Machine Interface

Ensures application compatibility across multiple technology generations

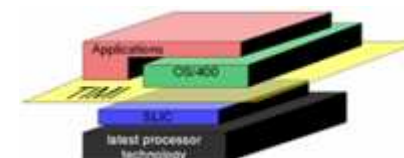

*THE NEW POWER EQUATION*

# Decades of Protecting Application Investments

**S/38**  
**1978**

**AS/400**  
**1988**

**64 Bit**  
**1995**

**POWER5**  
**2004**

**POWER6**  
**2007**

*THE NEW POWER EQUATION*

# Ahead of our time.....

```
MAIN                                OS/400 Main Menu                                System:  ASJ2

Select one of the following:

    1. User tasks
    2. Office tasks
    3. General system tasks
    4. Files, libraries, and folders
    5. Programming
    6. Communications
    7. Define or change the system
    8. Problem handling
    9. Display a menu
   10. Information Assistant options
   11. iSeries Access tasks

   90. Sign off

Selection or command
===> _____

F3=Exit   F4=Prompt   F9=Retrieve   F12=Cancel   F13=Information Assistant
F23=Set initial menu
```

MA a

20/007

# Investing in i

*Efficient, resilient solutions for business*

## i 6.1 Now Available

- New support for **BladeCenter**
  - New SAN **DS8000** performance optimization
  - New **PowerHA** disk clustering
  - New **Java Virtual Machine**, shared with AIX & Linux
  - New **PowerVM** virtual storage for i partitions
  - New **Systems Director** Navigator
- and much more....

*THE NEW POWER EQUATION*

# Support for BladeCenter

- **Enables small and mid-sized i clients to consolidate their IT environment**
  - BladeCenter S holds 6 Power and x86 blades
  - BladeCenter H holds 14 Power and x86 blades
- **Delivers the performance required for i applications**
  - IBM BladeCenter JS12 (2-core), JS22 (4-core)
- **Supports consolidation of i and x86 storage**
  - BladeCenter S holds up to 12 x 450 GB disk drives
  - BladeCenter H support DS3400, DS4000 and DS8000 SANs
  - PowerVM™ VIOS partition manages Blade resources
- **New Faster deployment with pre-installation of IBM i on BladeCenter S**

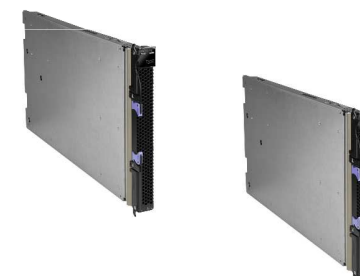

*THE NEW POWER EQUATION*

# BladeCenter Chassis

**IBM BladeCenter S**  
Distributed, small office,  
easy to configure

**IBM BladeCenter E**  
Best energy efficiency,  
best density

**IBM BladeCenter H**  
High performance

**IBM BladeCenter T**  
Ruggedized

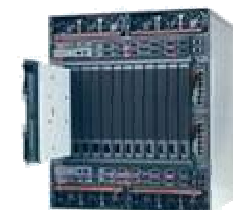

**IBM BladeCenter HT**  
Ruggedized,  
high performance

THE NEW POWER EQUATION

# BladeCenter S

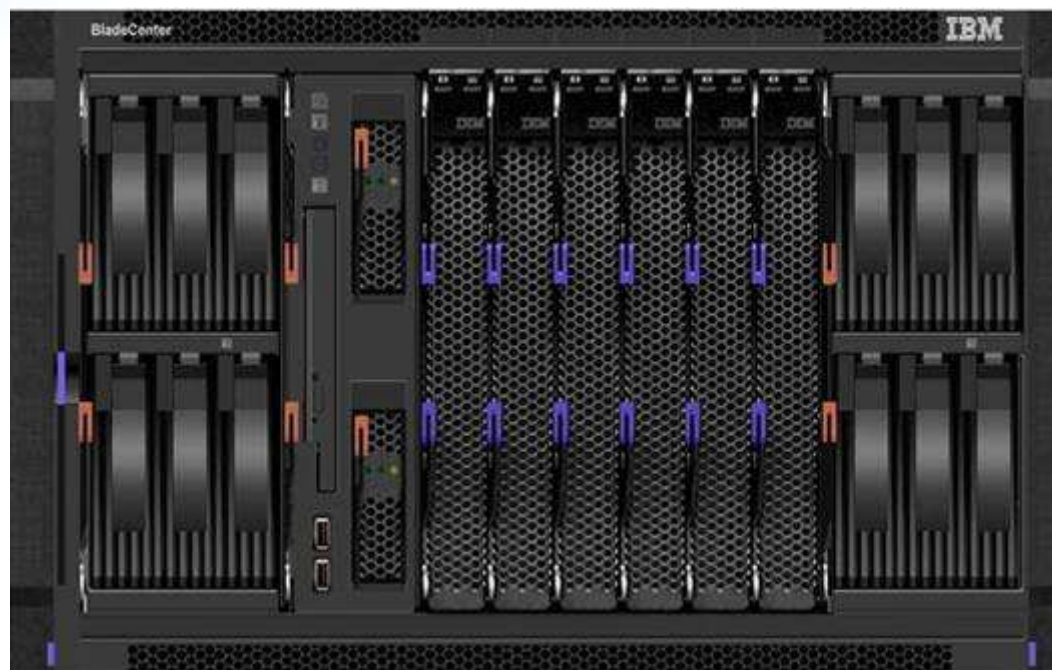

*THE NEW POWER EQUATION*

# BladeCenter S

*THE NEW POWER EQUATION*

# BladeCenter H

*THE NEW POWER EQUATION*

© 2008 IBM Corporation

# BladeCenter Chassis

Chassis	BCH	BCS
# of Blades	14	6
# of Disk Drives	0	0-12 (SAS)
Disk Capacity (Max)	0	5.4 TB
Power	220	110 or 220
Blades	x86 and POWER	x86 and POWER
Redundant Power and Cooling	Yes	Yes
Management Modules	1-2	1
Blades for i	JS12 and JS22	JS12 and JS22

*THE NEW POWER EQUATION*

# BladeCenter Blades

**HS12**

General-purpose  
enterprise

**HS21 XM**

Extended-memory

**HS21**

General-purpose  
enterprise

**LS21**

High performance

**LS41**

Scalable, enterprise  
performance

**HC10**

Workstation

**QS21**

High performance

**JS12**

High-  
performance,  
virtualization

**JS22**

Scalable  
performance,  
virtualization

THE NEW POWER EQUATION

# BladeCenter Blades

Blades	JS12	JS22
Processor Technology	POWER6	POWER6
# of Cores	2	4
GHz	3.8 GHz	4.0 GHz
Memory (Min/Max)	2/64 GB	2/32 GB
Local Disk (Min/Max)	0/2 73/146 GB	0/1 73/146 GB
Base Ethernet Ports (1 GB)	2	2
Expansion Cards	0-2	0-2
Virtualization	VIOS/IVM	VIOS/IVM
# of Partitions (max)	20	40
AIX	Yes	Yes
Linux	Yes	Yes
<b>i Release</b>	<b>6.1</b>	<b>6.1</b>
<b>Processor Tier</b>	<b>P05</b>	<b>P10</b>
<b>CPW</b>	<b>7100*</b>	<b>13,800*</b>

\* Measurements based on an unconstrained environment. Actual performance may be limited by number of disk drives supported

*THE NEW POWER EQUATION*

© 2008 IBM Corporation

## i Edition Express for BladeCenter S

- ✓ BladeCenter S chassis optimized for i
- ✓ JS12 base configuration for i
- ✓ IBM i processor entitlement, 1yr SWMA, 10 users

- **Priced below a 520 1-core system**
- **Lease price lower than what many are paying for hardware maintenance**
- **With P05 and P10 software tiers, SWMA for blades is less than what many are paying today**

# SAN Performance Optimization

- New 4 Gbit Dual Port Fibre Adapters (no IOP required)
- Optimizes disk performance for SAN storage
- i 6.1, POWER6 processor-based systems, and IBM DS8000

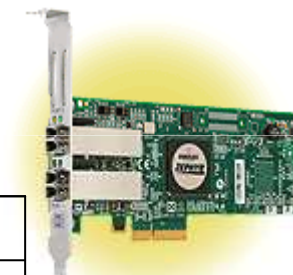
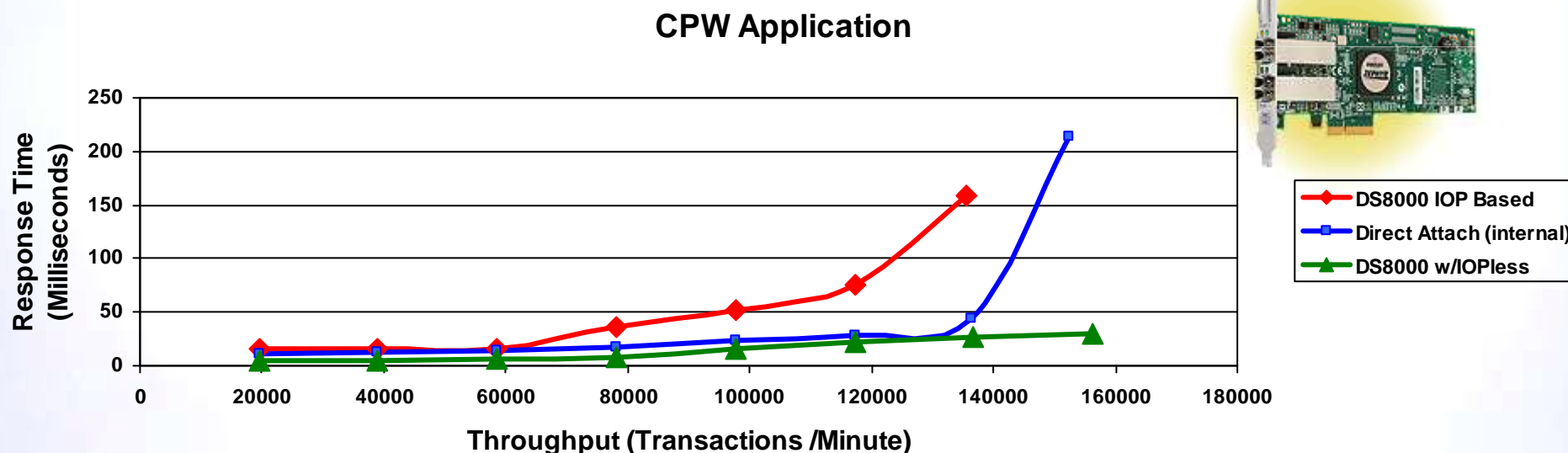

Performance based on specific workloads and configurations. Improvements shown are valid only for those workloads. Your results may vary and are dependent on the application and configuration.

*THE NEW POWER EQUATION*

# PowerHA Disk Clustering

- **Can enable near continuous application service**
  - Minimize impact from planned & unplanned outages
- **IBM i and SAN based mirroring**
  - Independent auxiliary storage pools replicated synchronously
    1. Geographic Mirroring – internal disks
    2. Metro Mirror – SAN disks
- **Cluster Management**
  - Enables automatic or manual failover
  - Backup recovery operations via Flash Copy

# Virtual Storage for i Partitions

- **IBM i partition uses virtual I/O resources from another i partition**
  - Eliminates requirement to buy adapters and disk drives for each i partition
- **Ideal for creating test and development partitions**
- **Requires POWER6 processor-based systems with i 6.1**

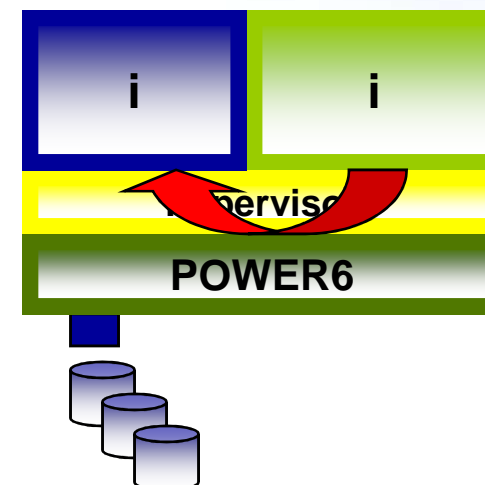

# New JVM Delivers Improved Java Performance

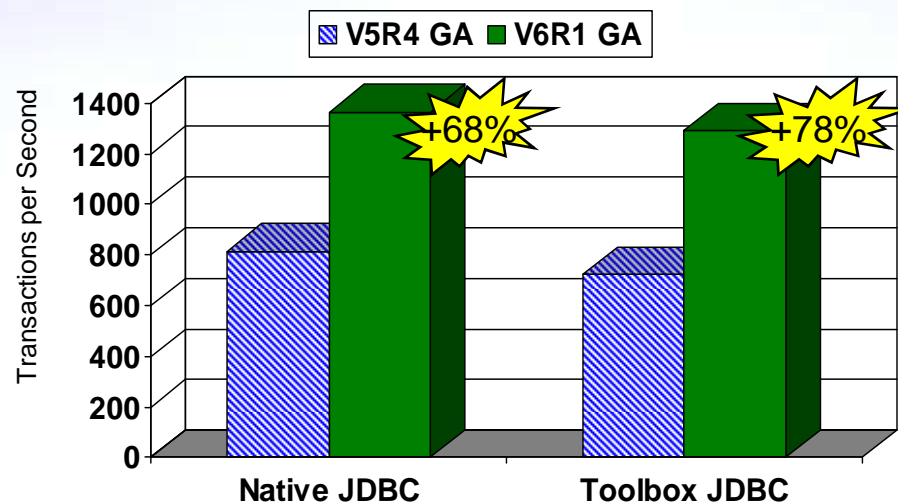

- **IBM 64-bit Java™ Virtual Machine**
  - Shared technology with AIX & Linux improves performance & portability
- **Integrated Web Application Server\***
  - Simplifies the deployment of Java applications
- **Integrated Web services environment\***
  - Easily extend RPG and COBOL programs as Web services

\* Also available with i 5.4

*THE NEW POWER EQUATION*

# Systems Director Navigator for i

- **New web based tool for managing i**
  - Supports 300+ tasks
  - Alternative to iSeries Navigator
- **Additional Functions:**
  - Performance Data Investigator
  - PowerHA for i
- **Automatically installed with i 6.1**

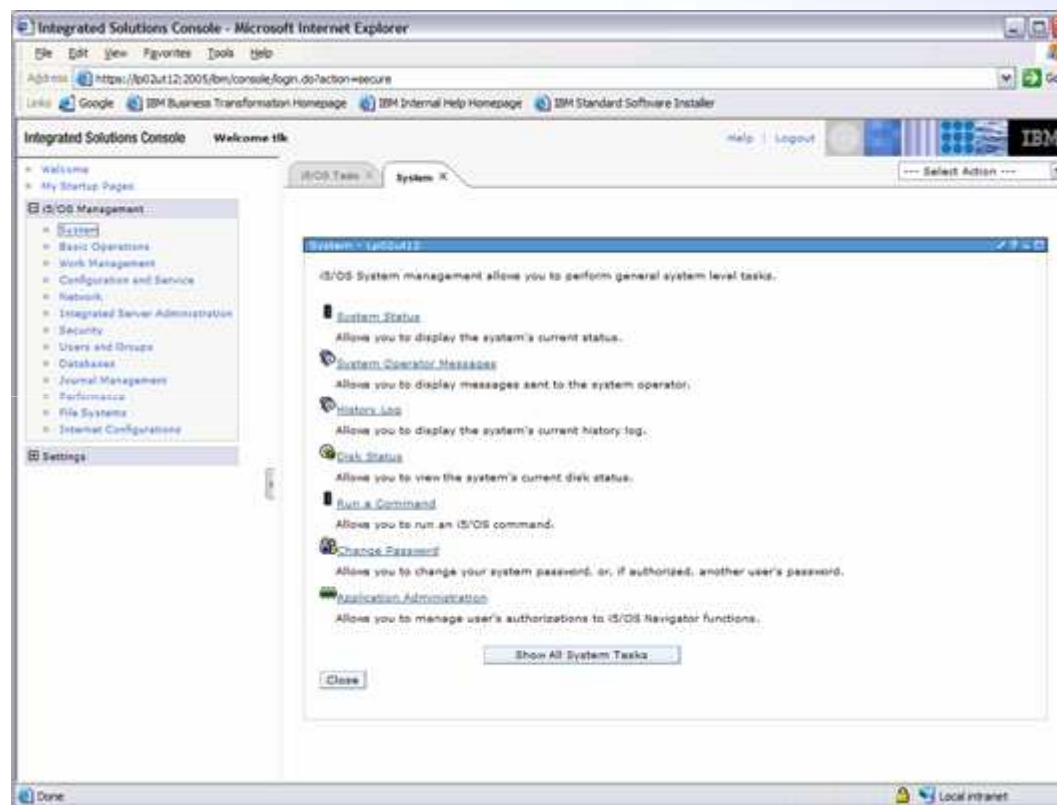

# New Performance Investigator Tool

- **Performance Data Investigator**
  - Enhanced viewing and analysis of i collection services data
  - Visualize data in charts and tables
  - Included with i 6.1
  - Works with Performance Tools for deep performance analysis

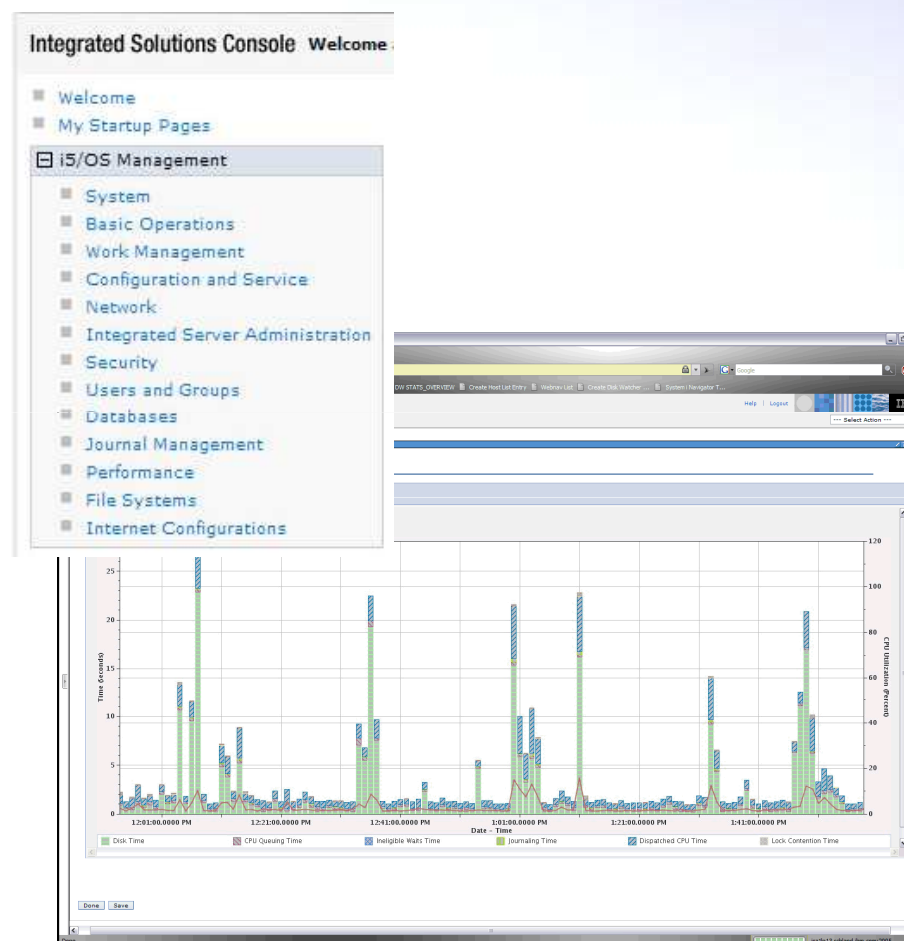

# DB2 Web Query for i powered by Information Builders

- **Modernized Query/400 capabilities**
  - PDF, Spreadsheet, XML Output
  - Import Query/400 definitions
- **Ability to extend to Business Intelligence**
  - Dashboards
  - On Line Analytical Processing
  - Analysis “on the go”
  - Simplified report authoring with meta data
- **New DB2 Web Query Products**
  - Report Broker - batch reporting and automated report distribution
  - Software Development Kit – enables reporting functions integrated into applications

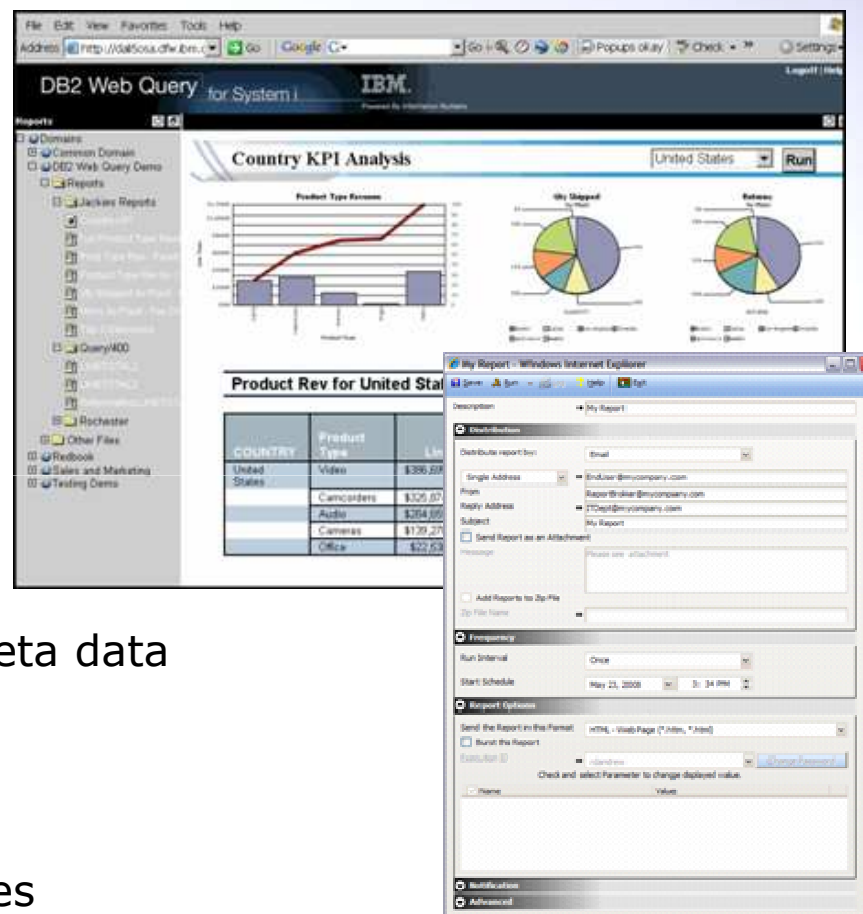

# Quickly Develop Web Applications with PHP

- **PHP is a powerful, open, easy-to-use scripting language for web applications**
  - 22+ million sites and 6.4+ million developers
- **Zend, The PHP Company, offers PHP runtime and development products for i**
  - Provides fast and easy access to i applications and DB2
  - Available for no charge, with 3 years of support
  - 11,000+ registrations to date
- **i customers are developing new applications**
  - Quickly connect supply chain
  - Replace 5250 with dynamic web applications
  - Deploy new applications

***Download today at [zend.com](http://zend.com)***

*THE NEW POWER EQUATION*

# Zend Products for i

- **Zend Core for i**

- PHP runtime environment
- Zend Toolkit for IBM i
- MySQL Community Edition
- With 3 years Standard support

No Charge

- **Zend Studio for Eclipse, i Edition**

- Integrated Development Environment on Windows, Linux, or Mac
- With 3 years Standard support

No Charge

- **Zend Platform for i**

- PHP monitoring and optimization
- Includes 5250 Bridge and Java Bridge

*THE NEW POWER EQUATION*

# Zend Toolkit for IBM i

- **Language Extensions for PHP applications to access:**

- DB2 – SQL and Native
- Program Call
- Procedure Call
- Data Area
- Data Queue
- Message Queue
- Commands
- System Values
- Spool Files

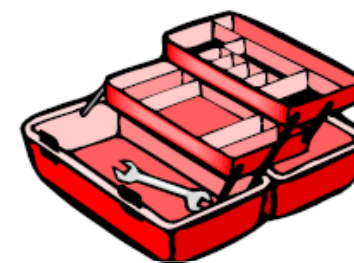

- **Included with Zend Core for i**

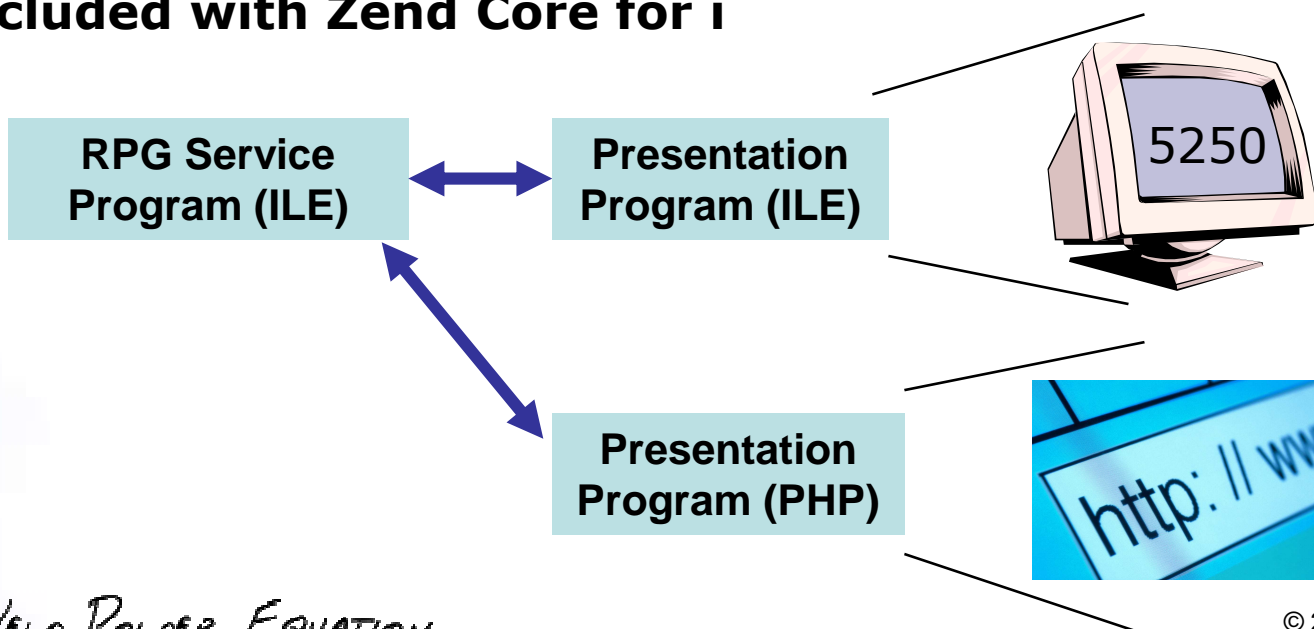

*THE NEW POWER EQUATION*

# 5250 Bridge

- Facilitates integrating 5250 applications into Web pages through PHP
- Includes PHP functions for accessing 5250 data stream
- Included with Zend Platform

THE NEW POWER EQUATION

# Solutions Built on PHP

Content Management

Wiki

E-Commerce

Bug Tracking

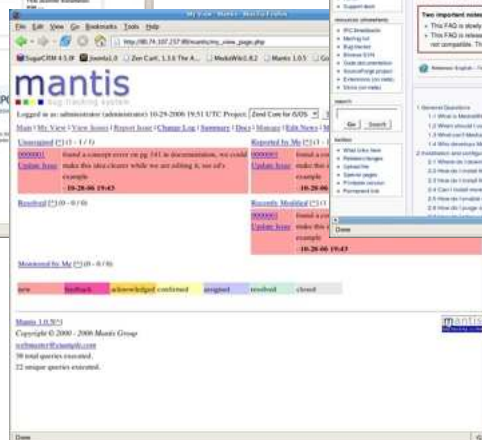

CRM

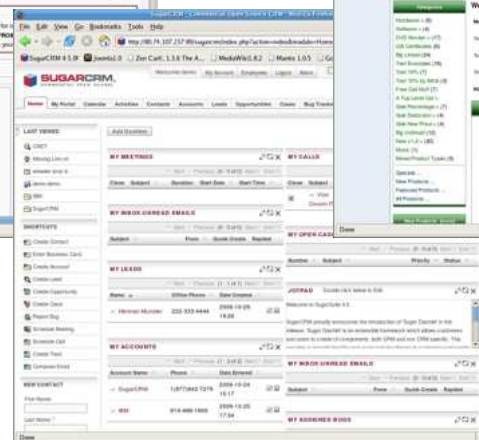

*THE NEW POWER EQUATION*

# Easily Deploy Applications with PHP & MySQL

- **MySQL is the leading open source database in the industry**
  - Millions of deployments, millions of developers, thousands of applications
- **MySQL is available for i**
  - Community edition available for no charge
  - Enterprise edition includes support
  - 1000s of downloads to date
- **Combination of PHP and MySQL enables 1000s of applications on i**
  - Don't write it, download it
  - hotscripts.com, sourceforge.net

***Download today at [zend.com](http://zend.com) and [mysql.com](http://mysql.com)***

*THE NEW POWER EQUATION*

# DB2 Storage Engine for MySQL - Beta

- **Supporting open source applications while simplifying data management**
  - Applications written to MySQL, but data stored in DB2
  - One database to manage, backup and protect
  - Provides access to MySQL data from RPG, DB2 Web Query and more
- **Plan to be supported with MySQL Community and Enterprise Editions version 5.1**
  - Supported on i 5.4 and i 6.1
- **Combination of Apache, PHP and MySQL enables 1000s of applications on i**
  - Customer Relationship Management, E-Commerce, Portals and Wikis

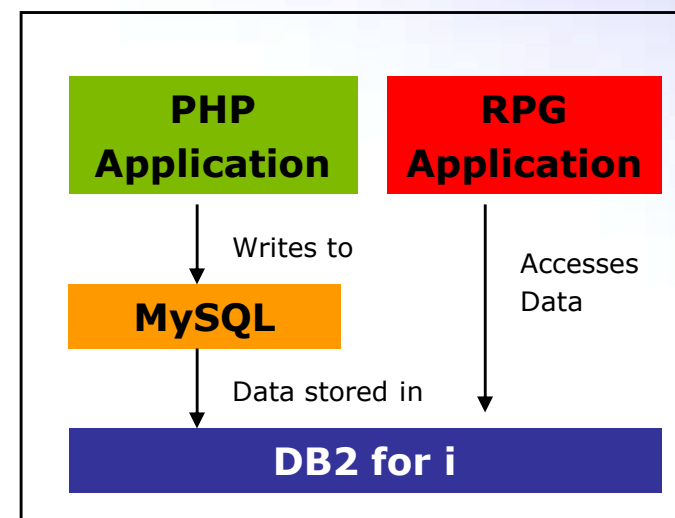

*THE NEW POWER EQUATION*

# Integrating MySQL with DB2

- **DB2 Storage Engine for MySQL supports open source applications while simplifying data management**
  - Applications written to MySQL, but data stored in DB2
  - One database to manage, backup, and protect
- **Integrates access to MySQL data from RPG, DB2 Web Query, ...**

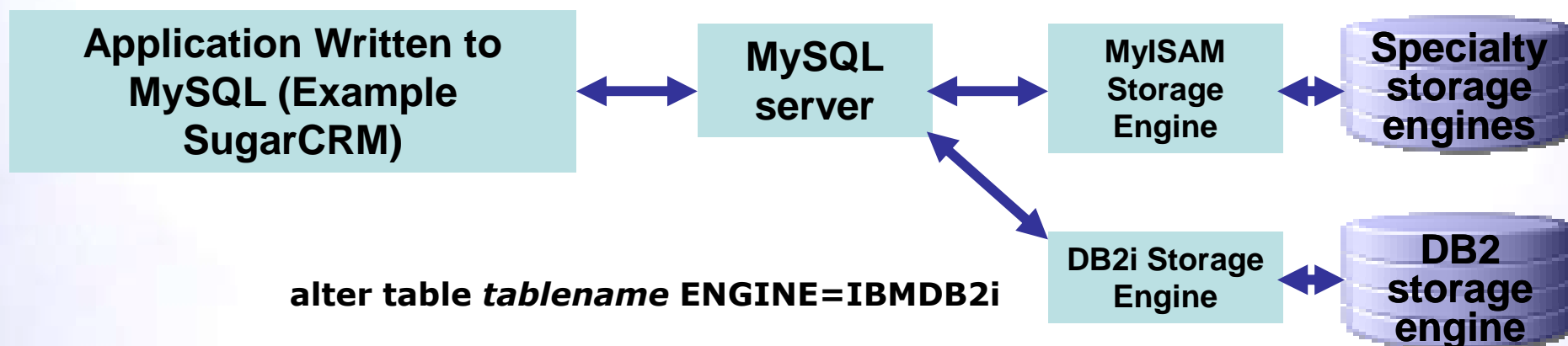

# Lotus Collaboration for i

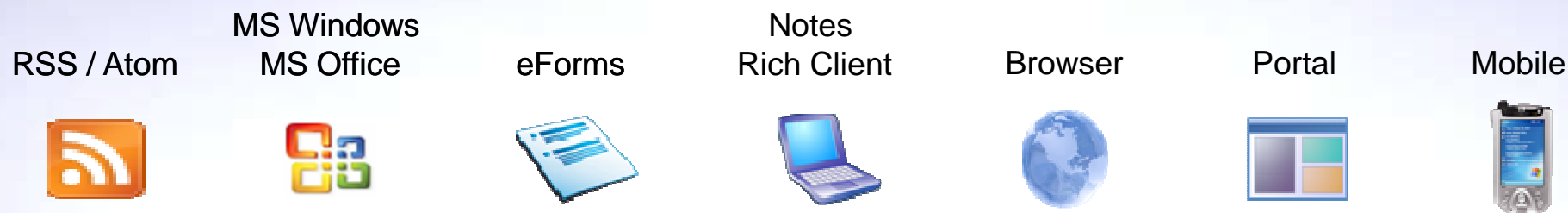

## Interaction and client services (online or offline)

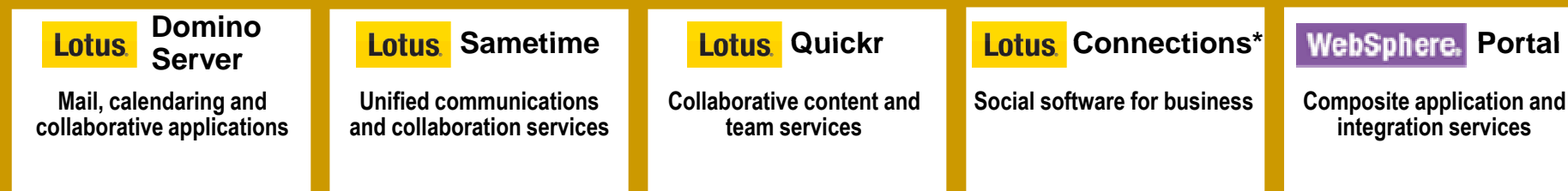

## Composite application framework

Business process

Information

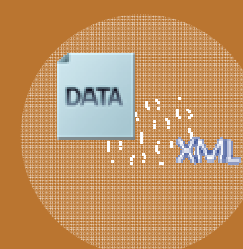

\* Supported on AIX, Linux, or Windows

*THE NEW POWER EQUATION*

© 2008 IBM Corporation

# Power of Unified Communications

- Combines IP Telephony with IBM's Lotus Sametime and Power Systems
- Extends the IBM Power System benefits of simplicity, reliability and security to UC
- Leverages business applications from a large partner ecosystem
- Designed for rapid deployment and ease of management in SMB

**Powerful new business solutions for SMBs from two global leaders**

*THE NEW POWER EQUATION*

# i Investment Strategy

- **Exploit IBM Systems investments**

- POWER roadmap (POWER7, Blades, System Storage)
- Common I/O (SAN and virtualized through VIOS)
- Common software infrastructures: WebSphere, Systems Director, POWER Virtualization

- **Extend core technologies**

- Core technologies supporting customer applications and data (DB2; ILE RPG, C, COBOL)
- Relationships with ISVs (major and regional)
- Interoperability standards (TCP/IPv6, SQL, Java)

- **Deliver high impact enhancements**

- Features that generate broad value across the client community
- Prioritize with LUG, COMMON and ISV Advisory Councils
- Include ISV Tools, Technology Partners and IBM Lab Services

\* All statements regarding IBM's future direction and intent are subject to change or withdrawal without notice, and represent goals and objectives only.

*THE NEW POWER EQUATION*

# i Support Roadmap

End of Service  
4/30/2009

IBM i Release	2006	2007	2008	2009	2010	2011	2012	2013	2014	2015
V5R3										
5.4										
6.1										
Next Release										

\*The projected date for the next release of IBM i is based on current IBM planning assumptions. Note that it is IBM's current practice to support an IBM i release until the next two releases have been made available, plus twelve months. So, for example, i5/OS V5R3 will be supported until April 2009, twelve months after IBM i 6.1 is generally available in March 2008. Exact dates vary according to a variety of factors, including development schedules and IBM's broader software lifecycle support cycles. For example, to simplify customers' software lifecycle management, IBM currently coordinates end of support dates for IBM i and other IBM software products in April or September. This presentation contains information about IBM's plans and directions. Such plans are subject to change without notice.

# IBM i System Support

Servers	5.3	5.4	6.1	Next release*
<b>POWER6 JS12, JS22, 560</b>			✓	✓
<b>POWER6 520, 550, 570, 595</b>		✓	✓	✓
<b>POWER5+ 515, 525</b>		✓	✓	✓
<b>POWER5/5+ 520, 550, 570, 595</b>	✓	✓	✓	✓
<b>800, 810, 825, 870, 890</b>	✓	✓	✓	
<b>270, 820, 830, 840</b>	✓	✓		

- All statements regarding IBM's future direction and intent are subject to change or withdrawal without notice, and represent goals and objectives only.
- <http://www-304.ibm.com/jct01004c/systems/support/i/planning/upgrade/futuresftwr.html>

*THE NEW POWER EQUATION*

# Resilient Infrastructure

*Providing a roadmap to continuous availability*

**PowerHA for i disk clustering**

**iCluster logical replication**

**Vision Solutions**

*THE NEW POWER EQUATION*

# Managed Infrastructure

*Providing a new foundation for enterprise platform management*

**Discover servers**

**Monitor and report system health**

**Optimize and update servers**

**Integrate with enterprise service management**

*THE NEW POWER EQUATION*

# Managed by IBM Systems Director

- **Two complementary management tools for i**
  
- **System Director Navigator for i**
  - Announced and available with i 6.1
  - Over 300 tasks for managing single i environment
  - Runs on i, accessed via browser
  
- **System Director 6.1**
  - Multi-system management tool
  - Runs on AIX, Linux, and Windows
  - Manages i 5.4 and i 6.1 environments
    - IBM Director 5.20.2 agent
    - 5722-UME Universal Manageability Environment

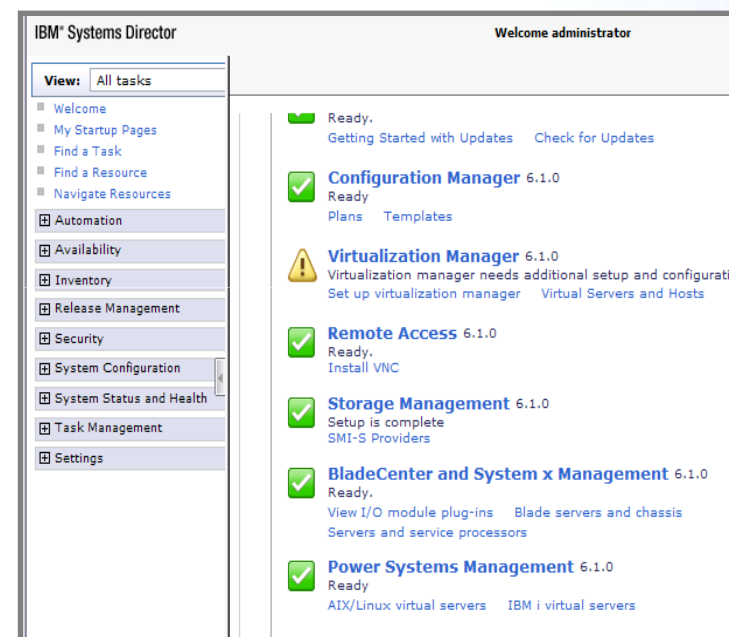

# Common Management - Look and Feel!

IBM Systems Director Navigator for i5/OS®

Welcome

My Startup Pages

i5/OS Management

System

Basic Operations

Work Management

Configuration and Service

Network

Integrated Server Administration

Security

Users and Groups

Databases

Journal Management

Performance

File Systems

Internet Configurations

Backup, Recovery and Media Services

Cluster Resource Services

Settings

Welcome ruhlowr

Welcome - Ctcia8z

Welcome to the IBM Systems Director Navigator

The IBM Systems Director Navigator for i5/OS provides a single point of access to all previous System i Navigator tasks on the system.

Expand i5/OS Management in the left-hand navigation pane.

To see the previous version of the 2001 port i5/OS Navigator, click the link below.

[i5/OS Tasks Page](#)

IBM® Systems Director

Views: All tasks

Welcome

My Startup Pages

Find a Task

Find a Resource

Navigate Resources

Automation

Availability

Inventory

Release Management

Security

System Configuration

System Status and Health

Task Management

Settings

Welcome ruhlowr

Power Systems Management

Power Systems Management

The Power Systems Management summary page provides a summary of the Power Systems resources in your environment and gives details on their status. This page also provides navigational links to common management tasks.

Power Systems Resource Status

46 Power Systems resources found:

0 Critical

1 Warning

0 Informational

45 OK

Common views

Health summary

Event log

Problems

Manage Resources

4 Platform Managers

4 Hardware Management Console (0 no access)

0 Integrated Virtualization Manager (0 no access)

4 Power Systems Hosts (Physical Servers)

4 Power Systems servers

0 Power Systems BladeCenter servers

27 Virtual Servers (Logical Partitions)

4 AIX/Linux

22 IBM i

1 Virtual I/O Server

11 Operating Systems

1 AIX

1 Linux

9 IBM i

0 Virtual I/O Server

Common tasks

System discovery

Monitors

Thresholds

Check for updates

Create virtual server

BladeCenter management

System Planning Tool

**IBM Systems Director  
Navigator for i**

**IBM Systems Director**

*THE NEW POWER EQUATION*

# Consolidation of Platform Management Tools

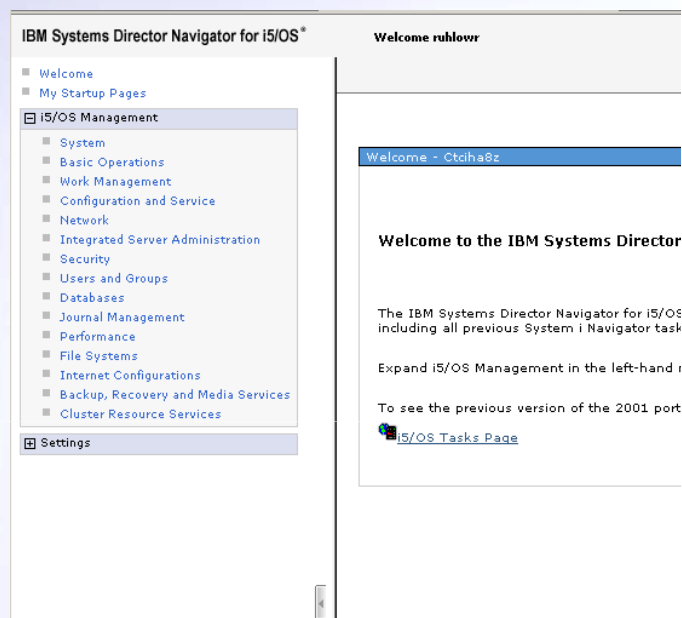

**IBM Systems Director  
Navigator for i**

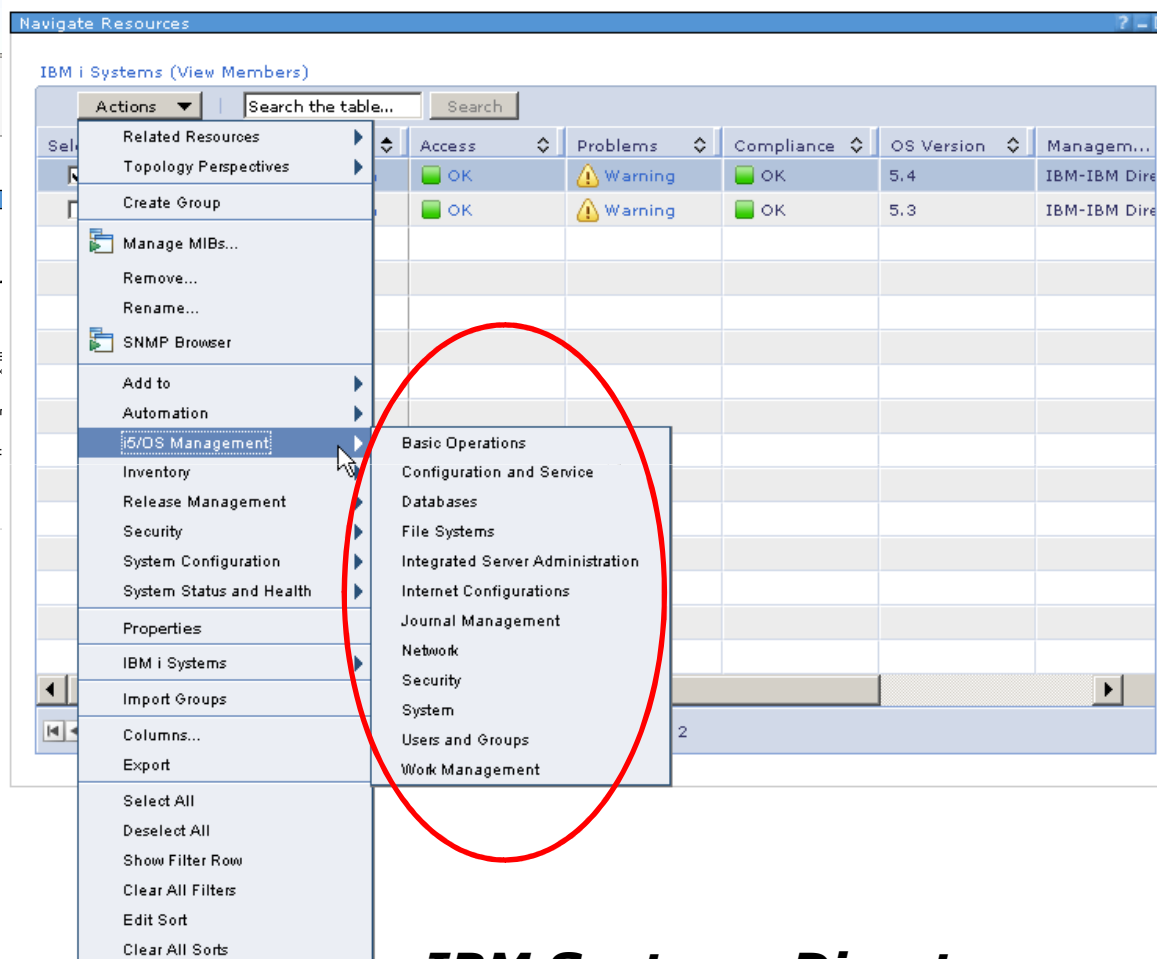

**IBM Systems Director**

*THE NEW POWER EQUATION*

# IBM Systems Director "Managers"

- **IBM Systems Director Server**
- **Discovery**
- **Status**
- **Update**
- **Automation**
- **Configuration**
- **Virtualization**
- **Remote Access**
- **Storage**
- **BladeCenter and System x**
- **Power Systems**
- **System z**

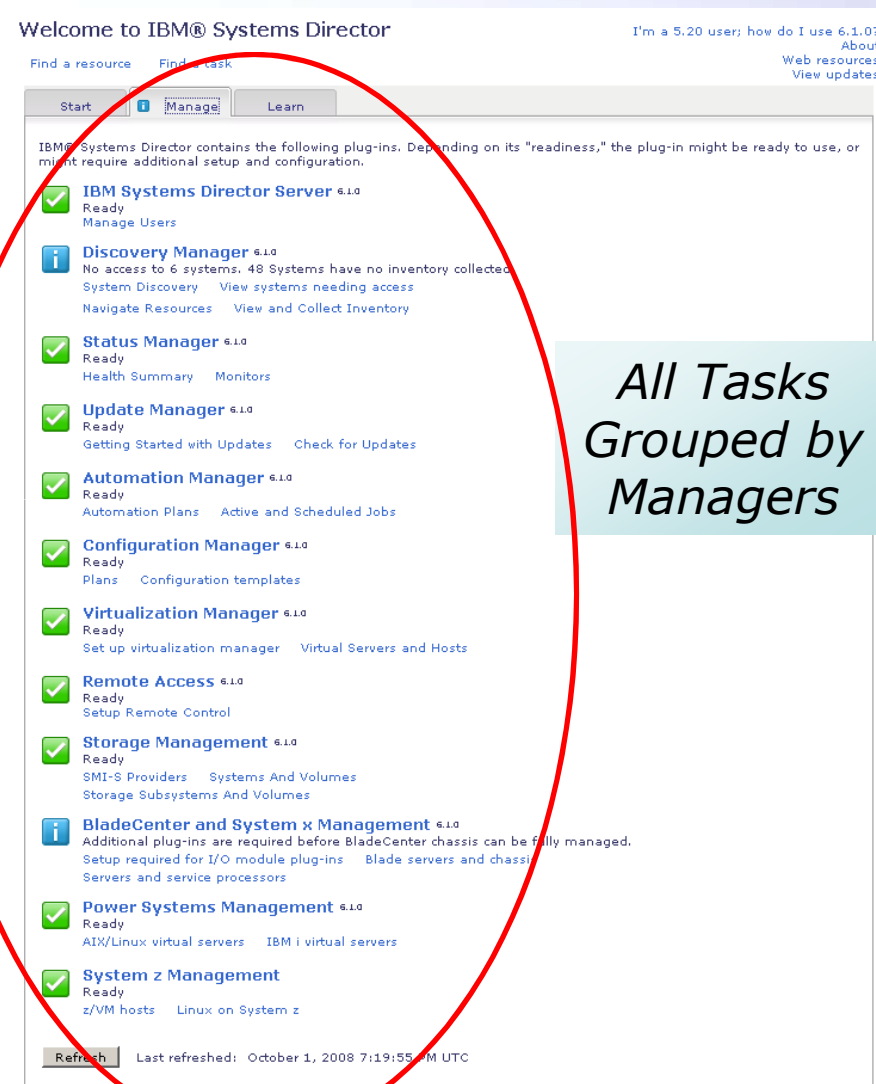

# Focus on health, status, automation

## ■ Health summary

- Favorite systems
- Critical monitors
- Group thumbnails
- Dashboard and Scoreboard

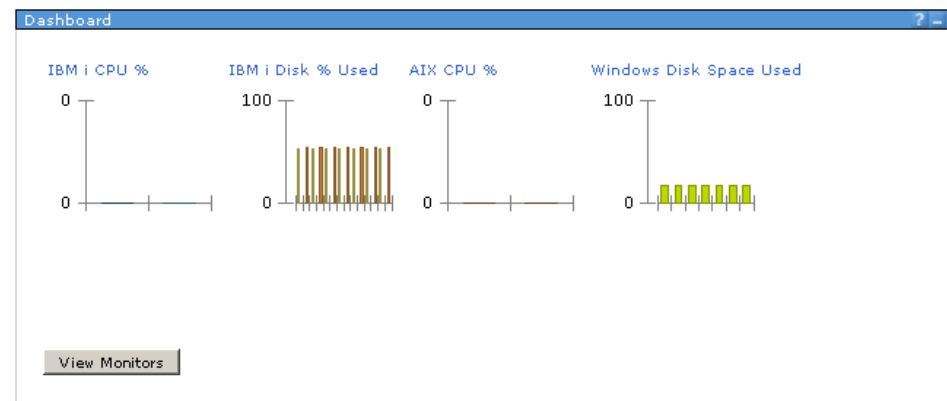
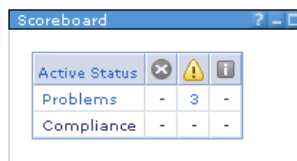

## ■ Monitoring

- Monitor critical resources
- Thresholds
- Events
- Drill Down

## ■ Automation Plans

- Notify
- Run commands
- Trigger tasks

Health Summary window showing two tables:

Favorites - root (View Members)			Systems with Problems (View Members)			
Name	Access	Problems	Name	Access	Problems	Col
ctcdir61.rchland.ibm.com	OK	OK	CTCamm	Offline	Warning	
ctchmc01.rchland.ibm.com	OK	OK	ctciha6b.rchland.ibm.com	OK	Warning	
ctchmc02.rchland.ibm.com	OK	OK	ctciha7b.rchland.ibm.com	OK	Warning	
ctchmc04.rchland.ibm.com	OK	OK				
CTCIHA6	OK	OK				
ctciha6b.rchland.ibm.com	OK	Warning				
ctciha7b.rchland.ibm.com	OK	Warning				
ctciha8	OK	OK				
ctcpha6z.rchland.ibm.com	OK	OK				

Page 1 of 1, Total: 9 (Favorites) / Page 1 of 1, Total: 3 (Systems with Problems)

# Manages Multiple OS Systems

- Start with Group Navigation
- Drill Down to Specific OS Systems

Select	Name	Access	Problems	Compliance	OS Version	Kernel Ver...	Managem...	Description
<input type="checkbox"/>	ctcdir61.rchland.ibm.com	OK	OK	OK	10.2	2.6.16.60-0.2...	IBM-IBM Direc...	Represents th...
<input type="checkbox"/>	ctchmc03.rchland.ibm.com	OK	OK	OK	7.3.1.0	2.6.5-391-def...	None	Represents th...
<input type="checkbox"/>	ctchmc04.rchland.ibm.com	OK	OK	OK	7.3.3.0	2.6.16.46-18...	None	Represents th...

Page 1 of 1 | Selected: 0 Total: 3 Filtered: 3

# Topology View

**Shows topology of systems, platform managers, members and other associated devices**

Name	Value
Name	ctchmc01.rchland.ibm.com
Access	OK
Status	OK
Type	Hardware
Description	A class that...

*THE NEW POWER EQUATION*

# Software Update Management

- Check for and Install Updates
- Update Power System and HMC Firmware
- Update AIX, Linux and IBM i

# Power Systems Software

*THE NEW POWER EQUATION*

# THE NEW POWER EQUATION

## IBM Power Systems

THE NEW POWER EQUATION

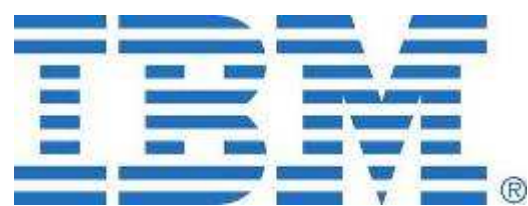

THE NEW POWER EQUATION

# Special notices

This document was developed for IBM offerings in the United States as of the date of publication. IBM may not make these offerings available in other countries, and the information is subject to change without notice. Consult your local IBM business contact for information on the IBM offerings available in your area.

Information in this document concerning non-IBM products was obtained from the suppliers of these products or other public sources. Questions on the capabilities of non-IBM products should be addressed to the suppliers of those products.

IBM may have patents or pending patent applications covering subject matter in this document. The furnishing of this document does not give you any license to these patents. Send license inquires, in writing, to IBM Director of Licensing, IBM Corporation, New Castle Drive, Armonk, NY 10504-1785 USA.

All statements regarding IBM future direction and intent are subject to change or withdrawal without notice, and represent goals and objectives only.

The information contained in this document has not been submitted to any formal IBM test and is provided "AS IS" with no warranties or guarantees either expressed or implied.

All examples cited or described in this document are presented as illustrations of the manner in which some IBM products can be used and the results that may be achieved. Actual environmental costs and performance characteristics will vary depending on individual client configurations and conditions.

IBM Global Financing offerings are provided through IBM Credit Corporation in the United States and other IBM subsidiaries and divisions worldwide to qualified commercial and government clients. Rates are based on a client's credit rating, financing terms, offering type, equipment type and options, and may vary by country. Other restrictions may apply. Rates and offerings are subject to change, extension or withdrawal without notice.

IBM is not responsible for printing errors in this document that result in pricing or information inaccuracies.

All prices shown are IBM's United States suggested list prices and are subject to change without notice; reseller prices may vary.

IBM hardware products are manufactured from new parts, or new and serviceable used parts. Regardless, our warranty terms apply.

Any performance data contained in this document was determined in a controlled environment. Actual results may vary significantly and are dependent on many factors including system hardware configuration and software design and configuration. Some measurements quoted in this document may have been made on development-level systems. There is no guarantee these measurements will be the same on generally-available systems. Some measurements quoted in this document may have been estimated through extrapolation. Users of this document should verify the applicable data for their specific environment.

Revised September 26, 2006

*THE NEW POWER EQUATION*

© 2008 IBM Corporation

## Special notices (cont.)

IBM, the IBM logo, ibm.com AIX, AIX (logo), AIX 6 (logo), AS/400, BladeCenter, Blue Gene, ClusterProven, DB2, ESCON, i5/OS, i5/OS (logo), IBM Business Partner (logo), IntelliStation, LoadLeveler, Lotus, Lotus Notes, Notes, Operating System/400, OS/400, PartnerLink, PartnerWorld, PowerPC, pSeries, Rational, RISC System/6000, RS/6000, THINK, Tivoli, Tivoli (logo), Tivoli Management Environment, WebSphere, xSeries, z/OS, zSeries, AIX 5L, Chiphopper, Chipkill, Cloudscape, DB2 Universal Database, DS4000, DS6000, DS8000, EnergyScale, Enterprise Workload Manager, General Purpose File System, , GPFS, HACMP, HACMP/6000, HASM, IBM Systems Director Active Energy Manager, iSeries, Micro-Partitioning, POWER, PowerExecutive, PowerVM, PowerVM (logo), PowerHA, Power Architecture, Power Everywhere, Power Family, POWER Hypervisor, Power Systems, Power Systems (logo), Power Systems Software, Power Systems Software (logo), POWER2, POWER3, POWER4, POWER4+, POWER5, POWER5+, POWER6, POWER6+, System i, System p, System p5, System Storage, System z, Tivoli Enterprise, TME 10, Workload Partitions Manager and X-Architecture are trademarks or registered trademarks of International Business Machines Corporation in the United States, other countries, or both. If these and other IBM trademarked terms are marked on their first occurrence in this information with a trademark symbol (® or ™), these symbols indicate U.S. registered or common law trademarks owned by IBM at the time this information was published. Such trademarks may also be registered or common law trademarks in other countries. A current list of IBM trademarks is available on the Web at "Copyright and trademark information" at [www.ibm.com/legal/copytrade.shtml](http://www.ibm.com/legal/copytrade.shtml)

The Power Architecture and Power.org wordmarks and the Power and Power.org logos and related marks are trademarks and service marks licensed by Power.org.

UNIX is a registered trademark of The Open Group in the United States, other countries or both.

Linux is a registered trademark of Linus Torvalds in the United States, other countries or both.

Microsoft, Windows and the Windows logo are registered trademarks of Microsoft Corporation in the United States, other countries or both.

Intel, Itanium, Pentium are registered trademarks and Xeon is a trademark of Intel Corporation or its subsidiaries in the United States, other countries or both.

AMD Opteron is a trademark of Advanced Micro Devices, Inc.

Java and all Java-based trademarks and logos are trademarks of Sun Microsystems, Inc. in the United States, other countries or both.

TPC-C and TPC-H are trademarks of the Transaction Performance Processing Council (TPPC).

SPECint, SPECfp, SPECjbb, SPECweb, SPECjAppServer, SPEC OMP, SPECviewperf, SPECcapc, SPECchpc, SPECjvm, SPECmail, SPECimap and SPECsfs are trademarks of the Standard Performance Evaluation Corp (SPEC).

NetBench is a registered trademark of Ziff Davis Media in the United States, other countries or both.

AltiVec is a trademark of Freescale Semiconductor, Inc.

Cell Broadband Engine is a trademark of Sony Computer Entertainment Inc.

InfiniBand, InfiniBand Trade Association and the InfiniBand design marks are trademarks and/or service marks of the InfiniBand Trade Association.

Other company, product and service names may be trademarks or service marks of others.

*THE NEW POWER EQUATION*

Revised April 24, 2008

© 2008 IBM Corporation