

IBM Power Systems™

DB2 Web Query Advanced: Report Broker and SDK

Presented by
Jarek Miszczyk
ISV Solutions Enablement, DB2 for i Technology Team
IBM Rochester

© Copyright IBM Corporation, 2008. All Rights Reserved.
This publication may refer to products that are not currently
available in your country. IBM makes no commitment to make
available any products referred to herein.

IBM Power Systems

Agenda and Assumptions

- Today we will cover:
 - Report Broker – 5733QU3
 - Automated report distribution
 - Software Development Kit – 5733QU4
 - Web services for integration
- Assumptions
 - You are already familiar with DB2 Web Query usage
 - You are already familiar with DB2 Web Query security
 - You have the base product to use these optional add-ons

© 2008 IBM Corporation

DB2 Web Query Report Broker Features

- Automated Delivery Of Information
 - On Scheduled Basis
 - Through Admin GUI
 - Daily, Weekly, Specific Days, exclude rules, etc.
 - On Event Basis
 - Some customization required
- Intelligent bursting
 - Ex: Regional Sales Report
- Additional output formats for batch reporting
 - (HTML, PDF, Excel, Active HTML)
- Delivery Destinations
 - E-mail
 - Printer
 - Save the reports for later viewing
- Notify Function
 - Send notification when report is complete or fails
 - Report Logging
- Requires DB2 Web Query BASE Product to be installed

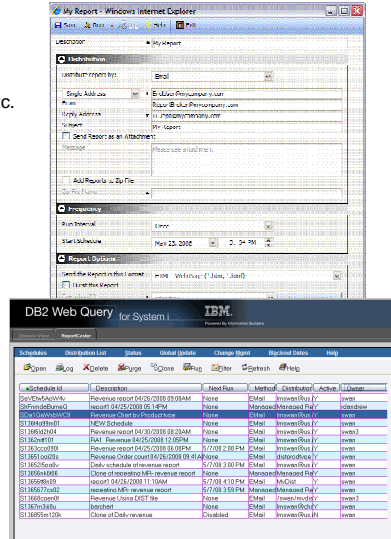

Install and Setup

- Requires PTFs to 5733QU2
 - Follow Info APAR on-line
- Requires Media for 5733QU3
- Must be configured after installation
- Access configuration from the WF Console
 - http://system:11331/webquery_html/wfconsole.htm
 - Login as QWEBQRYADM
 - Expand Report Caster
 - Select Connection

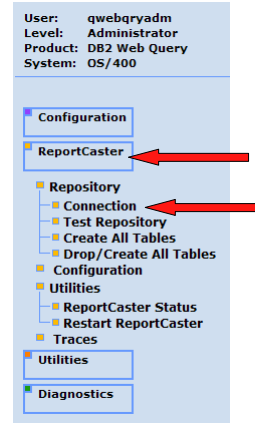

Who can schedule a report?

- Two levels of profiles in Report Broker:
 - Report Broker Users
 - Set via the MRSCHEDULE group profile
 - Report Broker Administrators
 - Set via the MRADMIN group profile
 - Same as Web Query Administrators
- To schedule a report, you must be a Report Broker User or Administrator

End User Interface

- To create a schedule, right click on a report and select Schedule

Description

- Description is the name of the schedule
 - Defaults to the report name, date, and time

Description	* Products 08/25/2008 08:43PM
-------------	-------------------------------

First Distribution Method: Email

- Choose a single address or a distribution list to send emails to
- In the box to the right, type the email address or distribution list name
- Update the From or Reply To address, if desired
- Update the Subject line for the email
 - Defaults to Report name, Date, Time
- Can send inline or as attachment
 - If attachment:
 - can provide a body for the message
 - Can send as Zip file
 - Can set Zip file name

- Distribute report by: [Email]
- Single Address: [Single Address]
- From: * enduser@us.ibm.com
- Reply Address: * Broker@us.ibm.com
- Subject: Products 08/25/2008 08:49PM
- Send Report as an Attachment
- Message: Please see attachment
- Add Reports to Zip File
- Zip File Name: * reports.zip

Second Distribution Method: Printer

- Sends to a LP (Line Protocol) Printer
- Choose a single printer or distribution list of printers
- Address the printer as printqueue@printserver
 - The printserver portion can be an IP address or DNS name
 - DNS must be resolvable from the System i, not the PC
 - Use PING from the green screen to verify
 - Samples:
 - simplex@itprinter.mycompany.com
 - printer7@192.168.0.1

- Distribution List:** A dropdown menu with options 'Distribution List' and 'Single Address'.
- Distribute report by:** A dropdown menu set to 'Printer'.
- Single Address:** A text field containing the value 'itprinter@printserver.mycompany.com'.

Third Distribution Method: Web Query

- The Web Query method of distribution stores the reports on the server
 - Use for “Run once – View many” styles of reports
 - Resource intensive reports
 - Unchanging data
 - Example: Last month’s sales report – resource intensive, non-volatile data
- Folder Name defines the folder within the domain that the report will be stored to
 - Created in the domain that contains the report
 - Report name is the schedule description
 - Requires Developer authority to domain
 - Creates a report

- Distribute report by:** A dropdown menu set to 'Web Query'.
- Folder Name:** A text field containing the value 'My Report Folder'.

Frequency

- Determines how often the report is run
- Can be set for:
 - Once
 - Minute(s)
 - Hour(s)
 - Day(s)
 - Week(s)
 - Month(s)
 - Year(s)
- Options change depending on duration selected
- Keep in mind the interval from setup
 - Only “wakes up” every *n* minutes
 - If report is set every minute but interval is 5, it will only run every five minutes

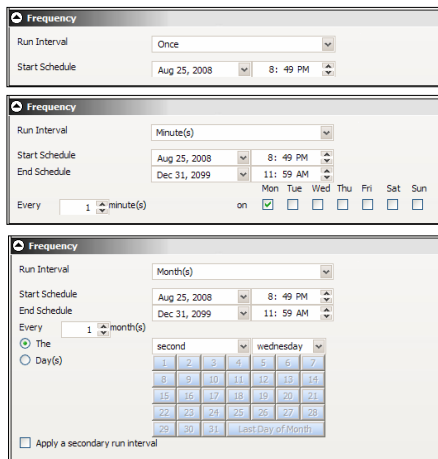

Report Options

- Several formats can be used
 - Will override report value
 - Will show non-valid options
 - Reports cannot be PNG
 - Graphs cannot be DOC
- Burst this Report enables Intelligent Bursting
- Execution ID is the profile used to run the report
 - Keep in mind for row level security and views

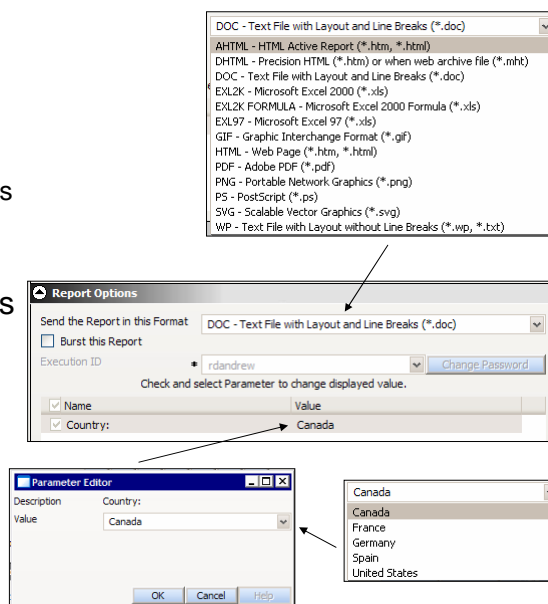

Intelligent Bursting and Parameters

- Intelligent Bursting takes a single report and separates it based on the first Sort By column in the report
 - Each individual report contains:
 - Header
 - That section of data
 - Footer
- It then sends these mini-reports based on the distribution lists and burst values
 - If no report data for the burst value, no report sent
 - If no burst value for the report data, data discarded
 - Will cover burst values when we cover distribution lists
- If there are parameters in the reports, the value needs to be preset
 - Can use the auto-prompting facility here as well to select from a list of valid values

Notification

- Can send notifications on error or always
- Can send brief (ideal for text messages) or complete logs
- Enter the email address for either the full or brief notification
- Enter the email address for the reply address
- Set the subject line of the message
- Note that if On Error or Always is set as the default from the configuration, the notification address and reply are required fields
 - No way to set defaults
- The Notification section is collapsed by default

Advanced

- Can set the priority level
 - Lower number is higher priority
 - Just like IBM i priority
 - Priority 1 higher than Priority 3
- Can set to enabled or just created but not running
- Can choose to delete if no longer being run
 - Many of the repeating reports have stop dates
- The Advanced section is collapsed by default

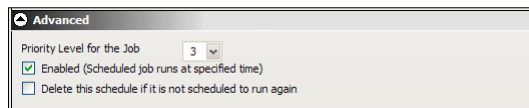

- Priority Level for the Job: 3 (dropdown menu)
- Enabled (Scheduled job runs at specified time)
- Delete this schedule if it is not scheduled to run again

CL Command

- The RUNBRSCHED CL command can be used to instantly invoke a stored schedule to run
- Cannot pass parameters in via the CL
 - Must be stored in the Schedule
- Can tie to native programs to monitor for conditions and send reports
- Could link to a trigger program on a physical file
 - If inventory too low, trigger report to be emailed to Purchasing Department

IBM Power Systems IBM

Schedules Tab

- With Report Broker, there is a new Schedules tab on top
- The items in **Red** are available to all Report Broker Users
 - Schedules
 - Distribution Lists
 - Status
 - Help
- The items in **Green** are only available to Report Broker Administrators
 - Global Update
 - Change Management
 - Blackout Dates

© 2008 IBM Corporation

IBM Power Systems IBM

Schedules

- Can select a schedule from the Schedule option

Schedule Id	Description	Next Run Time	Method	Distribution	Active	Owner	Priority
Soa4JG1Kp3L	report1 04/25/2008 04:59PM	None	Email	rdandrew@us.ibm.com	Y	rdandrew	3
SGoeMDV6SC3l	Robert's Schedule	None	Email	rdandrew@us.ibm.com	Y	rdandrew	3
SGAU4Rj1RRK	graph1 04/28/2008 05:06PM	None	Email	rdandrew@us.ibm.com	Y	rdandrew	3

- Clicking Open will open the End User screen
- Clicking Log will allow you to view the execution log
 - View all logs or just for the selected Schedule
 - Can view logs for:
 - Last Run
 - All Runs
 - Specific Date

© 2008 IBM Corporation

Distribution Lists

- Clicking New creates a new distribution list
 - Provide a Name
 - Set Access Authority
 - Public is open to everyone
 - Private is limited to list owner
 - Email or Printer, not both
 - Provide optional Burst values
 - Used for splitting reports
 - Destination is email or printqueue@printserver
- Clicking Open opens same dialog
- Clicking Delete removes a distribution list

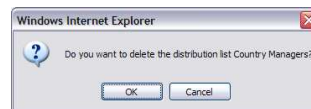
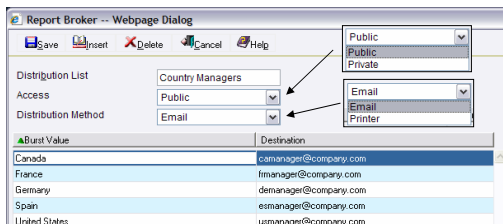

Distribution List	Access	Distribution Method	Owner
Robert's List	Public	Email	rdandrew
State Managers	Public	Email	rdandrew

Status

- The status section will show reports that are currently being processed
- Only gets populated each time it wakes up
- This screen shows three reports currently running
 - Remember 3 is the default number of threads
 - Remaining are in queue status
- Can select and remove a report from the queue
- Can select a report to change it's priority
 - Only able on queued reports
 - Will not remove or stop a currently processing report
- Can set an auto refresh value

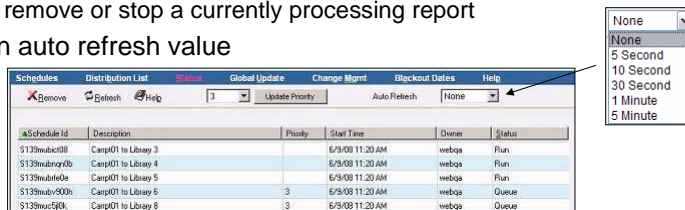

Global Update – Administrator Only

- Can globally change:

- Mail server
- Printer
- Email Address
- Mail From
- Owner

- Can only update one of the five items at a time

- A confirmation message will show the number of items changed

Field	Old Value	New Value
Mail Server		
Printer		
Email Address	old@company.com	new@company.com
Mail From		
Owner		

Change Management – Administrator Only

- Change Management can move schedules and distribution lists from another server to the current server

- Initiate connection from target system

- Update the source with the correct DNS or IP address and schema

- jdbc:as400://**server**/qwebqrc76

- Must use qwebqryadm as user id

- Provide qwebqryadm password for source system

- Can use Insert to copy over a new item

- Can use Update to update an existing item

Source Data	Schedule Id	Description	Method
rdandrew	Ses4UG1kj3L	report1 04/25/2008 04:59PM	Email
kenib	SBANsooiZcRB	report1 04/28/2008 01:07PM	Email
	SGAU4Rj1RRK	graph1 04/28/2008 05:06PM	Email

Blackout Dates – Administrator Only

- Blackout dates prevent schedule execution on those dates
- Simply click a date on the calendar to toggle back and forth
 - Blacked out dates have a grey background
- There is an Extract and Import function
 - Allows blackout dates to be moved between multiple systems

Schedules	Distribution List	Status	Global Update	Change Mgmt	Blackout Dates																																																																																																		
Save	Refresh	Import	Extract	Help																																																																																																			
Schedule Blackout Dates																																																																																																							
<div style="display: flex; justify-content: space-around;"> <div style="text-align: center;"> <p>January</p> <table border="1"> <thead> <tr><th>Sun</th><th>Mon</th><th>Tue</th><th>Wed</th><th>Thu</th><th>Fri</th><th>Sat</th></tr> </thead> <tbody> <tr><td>30</td><td>31</td><td>1</td><td>2</td><td>3</td><td>4</td><td>5</td></tr> <tr><td>6</td><td>7</td><td>8</td><td>9</td><td>10</td><td>11</td><td>12</td></tr> <tr><td>13</td><td>14</td><td>15</td><td>16</td><td>17</td><td>18</td><td>19</td></tr> <tr><td>20</td><td>21</td><td>22</td><td>23</td><td>24</td><td>25</td><td>26</td></tr> <tr><td>27</td><td>28</td><td>29</td><td>30</td><td>31</td><td>1</td><td>2</td></tr> </tbody> </table> </div> <div style="text-align: center;"> <p>February</p> <table border="1"> <thead> <tr><th>Sun</th><th>Mon</th><th>Tue</th><th>Wed</th><th>Thu</th><th>Fri</th><th>Sat</th></tr> </thead> <tbody> <tr><td>27</td><td>28</td><td>29</td><td>30</td><td>31</td><td>1</td><td>2</td></tr> <tr><td>3</td><td>4</td><td>5</td><td>6</td><td>7</td><td>8</td><td>9</td></tr> <tr><td>10</td><td>11</td><td>12</td><td>13</td><td>14</td><td>15</td><td>16</td></tr> <tr><td>17</td><td>18</td><td>19</td><td>20</td><td>21</td><td>22</td><td>23</td></tr> <tr><td>24</td><td>25</td><td>26</td><td>27</td><td>28</td><td>29</td><td>1</td></tr> </tbody> </table> </div> <div style="text-align: center;"> <table border="1"> <thead> <tr><th>Sun</th><th>Mon</th></tr> </thead> <tbody> <tr><td>24</td><td>25</td></tr> <tr><td>2</td><td>3</td></tr> <tr><td>9</td><td>10</td></tr> <tr><td>16</td><td>17</td></tr> <tr><td>23</td><td>24</td></tr> <tr><td>30</td><td>31</td></tr> </tbody> </table> </div> </div>						Sun	Mon	Tue	Wed	Thu	Fri	Sat	30	31	1	2	3	4	5	6	7	8	9	10	11	12	13	14	15	16	17	18	19	20	21	22	23	24	25	26	27	28	29	30	31	1	2	Sun	Mon	Tue	Wed	Thu	Fri	Sat	27	28	29	30	31	1	2	3	4	5	6	7	8	9	10	11	12	13	14	15	16	17	18	19	20	21	22	23	24	25	26	27	28	29	1	Sun	Mon	24	25	2	3	9	10	16	17	23	24	30	31
Sun	Mon	Tue	Wed	Thu	Fri	Sat																																																																																																	
30	31	1	2	3	4	5																																																																																																	
6	7	8	9	10	11	12																																																																																																	
13	14	15	16	17	18	19																																																																																																	
20	21	22	23	24	25	26																																																																																																	
27	28	29	30	31	1	2																																																																																																	
Sun	Mon	Tue	Wed	Thu	Fri	Sat																																																																																																	
27	28	29	30	31	1	2																																																																																																	
3	4	5	6	7	8	9																																																																																																	
10	11	12	13	14	15	16																																																																																																	
17	18	19	20	21	22	23																																																																																																	
24	25	26	27	28	29	1																																																																																																	
Sun	Mon																																																																																																						
24	25																																																																																																						
2	3																																																																																																						
9	10																																																																																																						
16	17																																																																																																						
23	24																																																																																																						
30	31																																																																																																						

Web Query SDK Features

- Enables ISV Developers to access and integrate Web Query Content into any application
- Authorizations based upon System i credentials
- Simple to Deliver powerful BI content
 - Self service parameterized reports
 - Active reports
 - OLAP
- SDK comprised of Web services
 - Open Standard
 - Callable from many languages:
 - C, C++, C#, VB.NET, Java, PHP, RPG, and COBOL

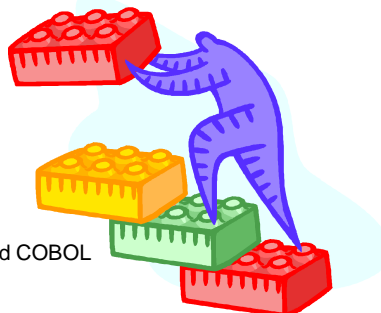

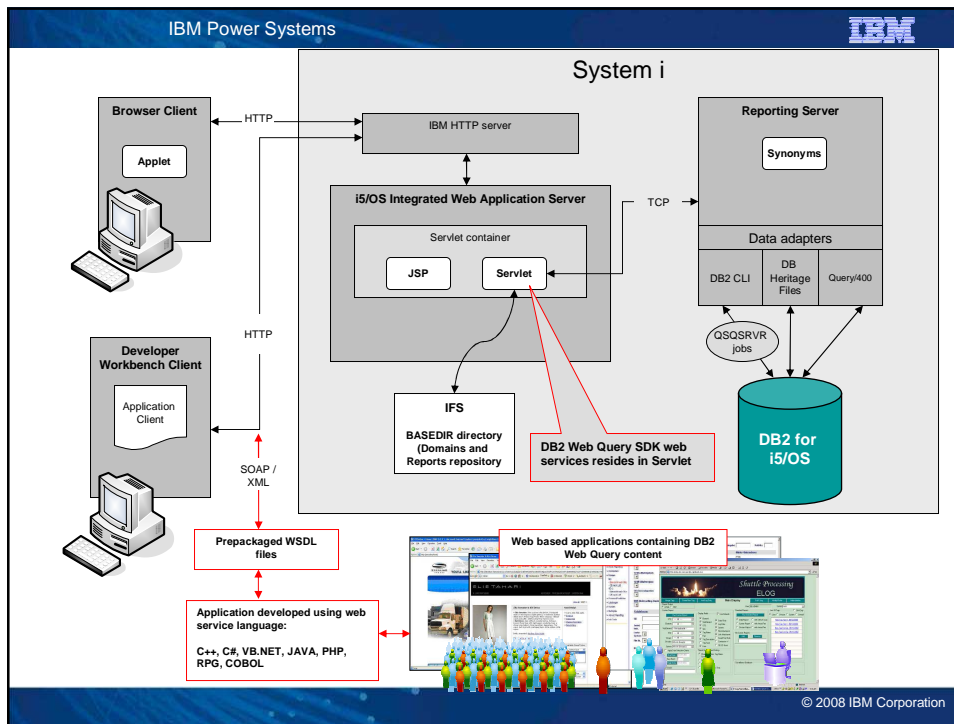

What is required to use?

- As a Developer, you will need the 5733QU4 product and license
 - Licensed to the development server
 - Required to create the WSDL's required to write programs to the web services
 - Requires the base 5733QU2 Product
 - Requires the Developer Workbench add-on 5733QU2 Option 3
 - If you are developing for the Report Broker web services, the Report Broker 5733QU3 product is required
- As a user of a purchased program written with the SDK, you will need:
 - Base 5733QU2 product
 - Runtime User Enablement 5733QU2 Opt 4
 - If using the Report Broker functionality, Requires Report Broker 5733QU3

© 2008 IBM Corporation

Web Query SDK Web Service Functions

- **WebQueryLogon** - Authenticate a user against the security defined within DB2 Web Query
- **MREGetUserDomains** - Retrieve a list of domains
- **MREOpenDomain** - Open a domain and obtain a list of all Web Query reports
- **WebQueryReflection** – Retrieve the parameters of a Web Query report
- **WebQueryFieldValues** – Retrieve the field values for a given field
- **WebQueryRunFex** - Execute the Web Query Report
- **WebQueryLink** - Check for Hyperlinks (drill downs) on Report output
- **WebQueryDrill** - Drill down on the hyperlink

© 2008 IBM Corporation

Web Query SDK Web Service Functions for Report Broker

- **logon** – Authenticate a user against the security defined within DB2 Web Query
- **getScheduleInfoListByCaller** – Retrieve a List of Schedule Information From the Report Broker Repository
- **getSchedule** – Retrieve an Existing Schedule From the Report Broker Repository
- **run** – Run an Existing Schedule now
- These services are only available if you have **both** the Report Broker and the Software Development Kit

© 2008 IBM Corporation

IBM Power Systems IBM

Web Query SDK User Authentication - Sample Code

Define Variables

```

Private Function mrLogon() As WQ.LogOnInfo
    Dim WQuery As New WQ.WebQuery
    Dim loginfo As New WQ.LogOnInfo

    While loginfo.MRcookie = Nothing And _
        LogonForm.CancelButton.DialogResult <> Windows.Forms.DialogResult.Cancel
        LogonForm.ShowDialog()
        loginfo = WQuery.WebQueryLogOn(userid,pass, LogonForm.tbUserid.Text, _
            LogonForm.tbPassword.Text)
    End While

    Return loginfo
End Function
    
```

Display form until valid logon or Cancel

Web Service call passes results into loginfo structure

© 2008 IBM Corporation

IBM Power Systems IBM

Web Query SDK Retrieving Report Field Values

The data values for the filter are populated using the function *WebQueryFieldValues*

Highest 10 Plant With Respect to Number of Employees From MR Environment

RANK	Plant	Number of Employees	% Number of Employees
1	STL	45.0	45.0
2	SEA	14.0	9.3
3	PHL	20.0	13.3
4	LA	20.0	13.3
5	PAL	20.0	13.3
6	BOG	10.0	6.7
TOTAL		151.0	100.0

© 2008 IBM Corporation

Web Query SDK Execute any report

Prompt	Name	Value
COUNTRY	COUNTRY	
*		

Below the interface is a table titled 'Highest 10 Plant With Respect to Number of Employees From MR Environment':

RANK	Plant	Number of Employees	% Number of Employees
1	BTL	24.0	4.8
2	SEA	14.0	9.3
3	DAL	39.0	19.8
4	LA	59.0	29.4
5	BAL	25.0	16.6
6	BOS	18.0	11.9
TOTAL		151.0	100.0

The 'Run' button executes the report using the function *WebQueryRunFex*

Web Query Retrieving WQ Folder and Report Information

RANK	Plant	Number of Employees	% Number of Employees
1	BTL	24.0	4.8
2	SEA	14.0	9.3
3	DAL	39.0	19.8
4	LA	59.0	29.4
5	BAL	25.0	16.6
6	BOS	18.0	11.9
TOTAL		151.0	100.0

The domain list is retrieved using the function *MREGetUserDomains*.
The Folder and Report lists are retrieved using the function *MREOpenDomain*.

IBM Power Systems IBM

Web Query SDK Retrieving Report Parameter information

RANK	Plant	Number of Employees	% Number of Employees
1	FTL	550	46.0
2	SEA	140	9.3
3	DBL	300	19.9
4	LA	50.0	30.4
5	HAL	268	168
6	BOS	18.0	11.0
TOTAL		151.0	100.0

The parameters for the report are retrieved using the function *WebQueryReflection*. This will return the parameter prompt, name, and default value.

© 2008 IBM Corporation

IBM Power Systems IBM

Building a DB2 Web Query Community NEW

- New DB2 Web Query Site
 - Registration Recommended
- KnowledgeBase
- Forums
- Links to Additional Information
- Expert BLOGs
- WIKI
- Links to other pertinent Information

<http://www-128.ibm.com/developerworks/spaces/DB2WebQuery>

© 2008 IBM Corporation

Support

- Support is a separate contract
 - Not covered under SWMA for IBM i
 - Not covered under SWMA for 5733QU2
- Separate support contract for:
 - IBM i OS
 - 5733QU2
 - 5733QU3
 - 5733QU4
- Provided by IBM Rochester
 - Inter-company development team
- Standard PTF process for fixes
- **IBM Rochester is your single point of contact**

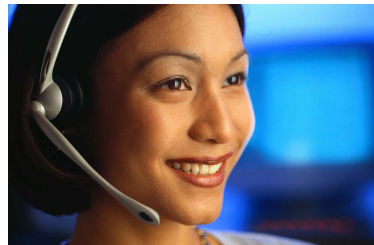

Questions & Answers

Trademarks and Disclaimers

© IBM Corporation 1994-2006. All rights reserved.
References in this document to IBM products or services do not imply that IBM intends to make them available in every country.

The following terms are trademarks of International Business Machines Corporation in the United States, other countries, or both:

AS/400	e-business on demand	IS/OS
AS/400e	IBM	OS/400
eServer	IBM (logo)	System i5
@server	System i	

Rational is a trademark of International Business Machines Corporation and Rational Software Corporation in the United States, other countries, or both.
Intel, Intel Logo, Intel Inside, Intel Inside logo, Intel Centrino, Intel Centrino logo, Celeron, Intel Xeon, Intel SpeedStep, Itanium, and Pentium are trademarks or registered trademarks of Intel Corporation or its subsidiaries in the United States and other countries.

Linux is a trademark of Linus Torvalds in the United States, other countries, or both.

Microsoft, Windows, Windows NT, and the Windows logo are trademarks of Microsoft Corporation in the United States, other countries, or both.

UNIX is a registered trademark of The Open Group in the United States and other countries.

Java and all Java-based trademarks are trademarks of Sun Microsystems, Inc. in the United States, other countries, or both.

Other company, product or service names may be trademarks or service marks of others.

Information is provided "AS IS" without warranty of any kind.

All customer examples described are presented as illustrations of how those customers have used IBM products and the results they may have achieved. Actual environmental costs and performance characteristics may vary by customer.

Information concerning non-IBM products was obtained from a supplier of these products, published announcement material, or other publicly available sources and does not constitute an endorsement of such products by IBM. Sources for non-IBM list prices and performance numbers are taken from publicly available information, including vendor announcements and vendor worldwide homepages. IBM has not tested these products and cannot confirm the accuracy of performance, capability, or any other claims related to non-IBM products. Questions on the capability of non-IBM products should be addressed to the supplier of those products.

All statements regarding IBM future direction and intent are subject to change or withdrawal without notice, and represent goals and objectives only. Contact your local IBM office or IBM authorized reseller for the full text of the specific Statement of Direction.

Some information addresses anticipated future capabilities. Such information is not intended as a definitive statement of a commitment to specific levels of performance, function or delivery schedules with respect to any future products. Such commitments are only made in IBM product announcements. The information is presented here to communicate IBM's current investment and development activities as a good faith effort to help with our customers' future planning.

Performance is based on measurements and projections using standard IBM benchmarks in a controlled environment. The actual throughput or performance that any user will experience will vary depending upon considerations such as the amount of multiprogramming in the user's job stream, the I/O configuration, the storage configuration, and the workload processed. Therefore, no assurance can be given that an individual user will achieve throughput or performance improvements equivalent to the ratios stated here.

Photographs shown are of engineering prototypes. Changes may be incorporated in production models.